

TITLE	Page
Cover Sheet	1
Block Diagram	2
CPU-CLK/Control/MISC/PEG/Memory	3-5
CPU-Power,CPU-GND	6-7
DDR4 U-DIMM	8-11
PCH-LPC/HDA/RTC/MISC/SPI , PCH-Clock/Audio	12-13
PCH-DMI/PCIE/USB/SATA	14
PCH-GPIO/RSVD , POWER/GND , Strap	15-18
Clock Gen- TBD	19
PCIE SWITCH-ASM1480 , PCIE SLOT-CPU(X16),(X8)(X4)	20-22
PCIE SLOT-PCH(X1)	23
SIO-NTC6795D	24-25
FAN CONTROLLOR	26-31
CLR COMS/CUT VBAT	32
USB HOTKEY F75504 , USB CHARGE SLG55593A	33-34
USB3.1-ASM2142	35-36
NA	37
USB Redrive-ASM1464	38-39
AUDIO-ACL1220	40-42
LAN-Killer-E2400	43
SATA CNT , U2 CNT , M.2-SLOT1	44-48
USB Power	49
USB TYPEC-Front , USB TYPEC/A-Rear	50-51
Front USB2 , Front USB3 , Rear USB2/USB3	52-54
HDMI 1.4-PTN3360D , DISPLAYPORT CONN	55-56
EZ DEBUG LED , RGB LED-3LED/3PCH/3MOS	57-58
GPIO IC-NCT5605 , OV-NCT3933/OV	59-60
ACPI-MPS , CURRENT SENSE-UP6273	61-62
CPU PWR-UP9508	63
CPU PWR-CORE-PH1~4 , CPU PWR-CORE-PH5~8	64-65
CPU PWR-GT-PH1~2	66
CPU PWR-VCCSA-RT8125E , VCCIO-NB685	67-68
CPU PWR-VRM-Sequence , VCCST/PLL	69-70
DDR PWR-PV3205Q , DDR PWR VPP25/VTT-MP2147	71-72
PCH POWER-RT8125E	73
SPI ROM-BIOS	74
ATX Connector/F_Panel	75
BOTTOM/Vcheck	76
EMI CAP, Manual parts	77-78

MS-7A57

ATX
Ver: 20

Z270 Gmaing 7 / Z270 MPOWER

Kabylake Platform

CPU: Kabylake S

PCH: Z270

SPI ROM : 128 MB

Memory: DDR4 * 4 (Dual Channel)

Power Solution:

CPU : UP9508

VCCSA : RT8125E

VCCIO : MPS NB685

DDR : POWERVATION 3205Q (2PH)

PCH : RT8125E

ACPI: MPS

Onboard Chip:

LAN Killer E2500

Dual Codec:ALC1220 *2

SIO:NTC6795D

Type C & A : ASM2142 + ASM1543

Clock Gen : TBD

USB3.1 Host : ASM2142 *2

USB Charger : SLG55583A * 2

USB3 Redrive : ASM1464 * 6

USB2 Redrive : TUSB211 * 2

HDMI:PTN3360D

Flash BIOS : F75504

GPIO : NCT5605 * 2

Expansion Slots:

PCI Express (X16) Slot * 1

PCI Express (X8) Slot * 1

PCI Express (X4) Slot * 1

PCI Express (X1) Slot * 3

M.2 Slot (Socket 3) * 3

Rear I/O Connectors

PS2 + Dual USB2

Clear COMS

Reflash BIOS USB2

DP+HDMI

RJ45 + Dual USB3

USB3.1 (Type C+ A)

Audio Jack 5 Port +SPDIF

Internal Connectors

Dual SATA * 6

U.2 *1

FUSB3 Header * 2

FUSB2 Header * 2

Front type C * 1

Front Audio Header * 1

Front Panel Header * 2

SPI Header * 1

TPM Header * 1

CPU Fan * 1

PUMP_FAN * 1

System Fan * 4

Internal Pin Header

JLED1

JSLOW1

JLN1

JOC_RT1

JOC_FS1

Bottom

Power

Reset

Gaming Boost

FLASHB

LED

Debug LED

MICRO-STAR INT'L CO.,LTD			
MS-7A57			
Size Custom	Document Description Cover Sheet		Rev 10
Date: Monday, November 07, 2016	Sheet	1	of 83

MS-7A57 Block Diagram

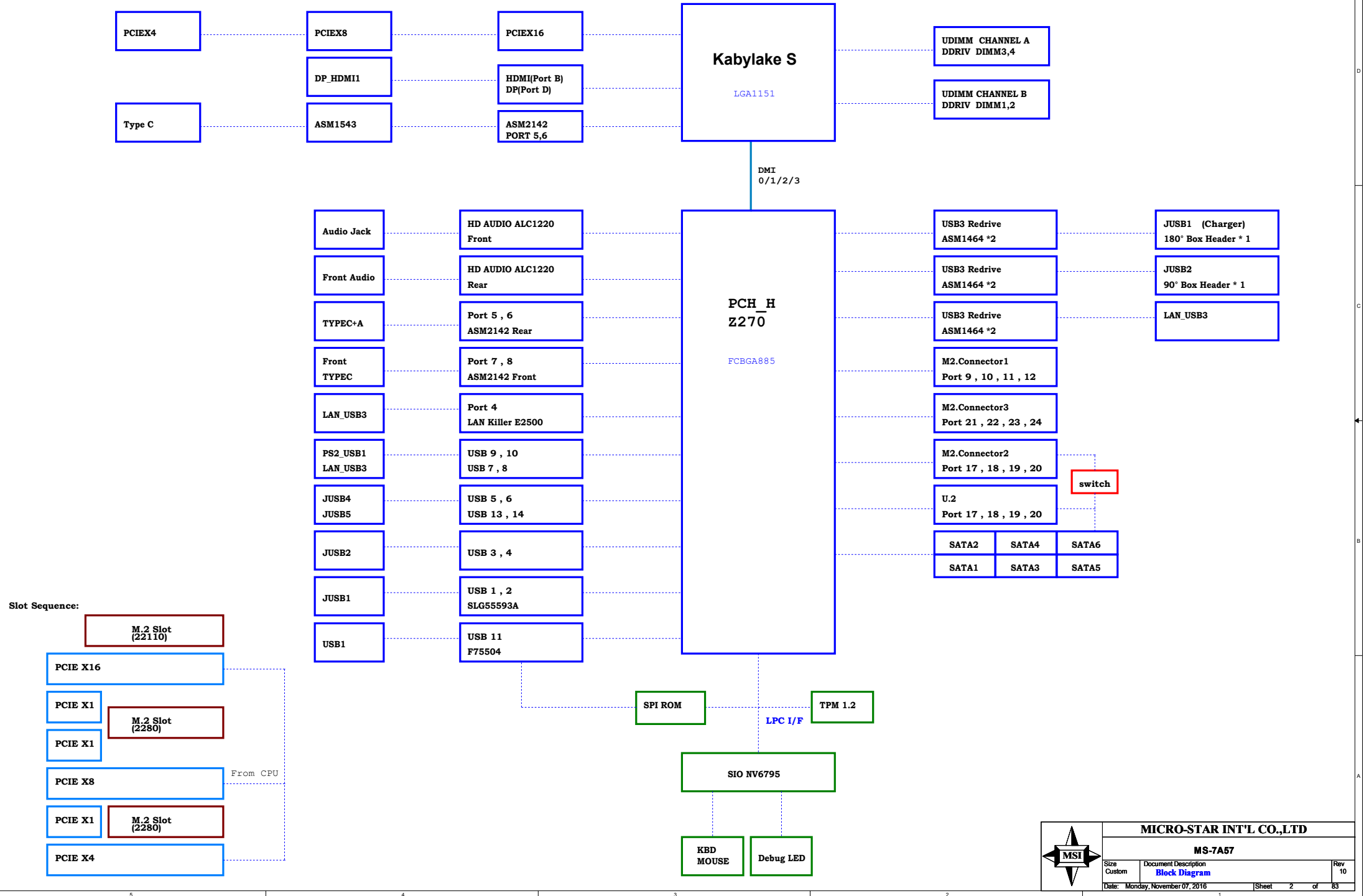

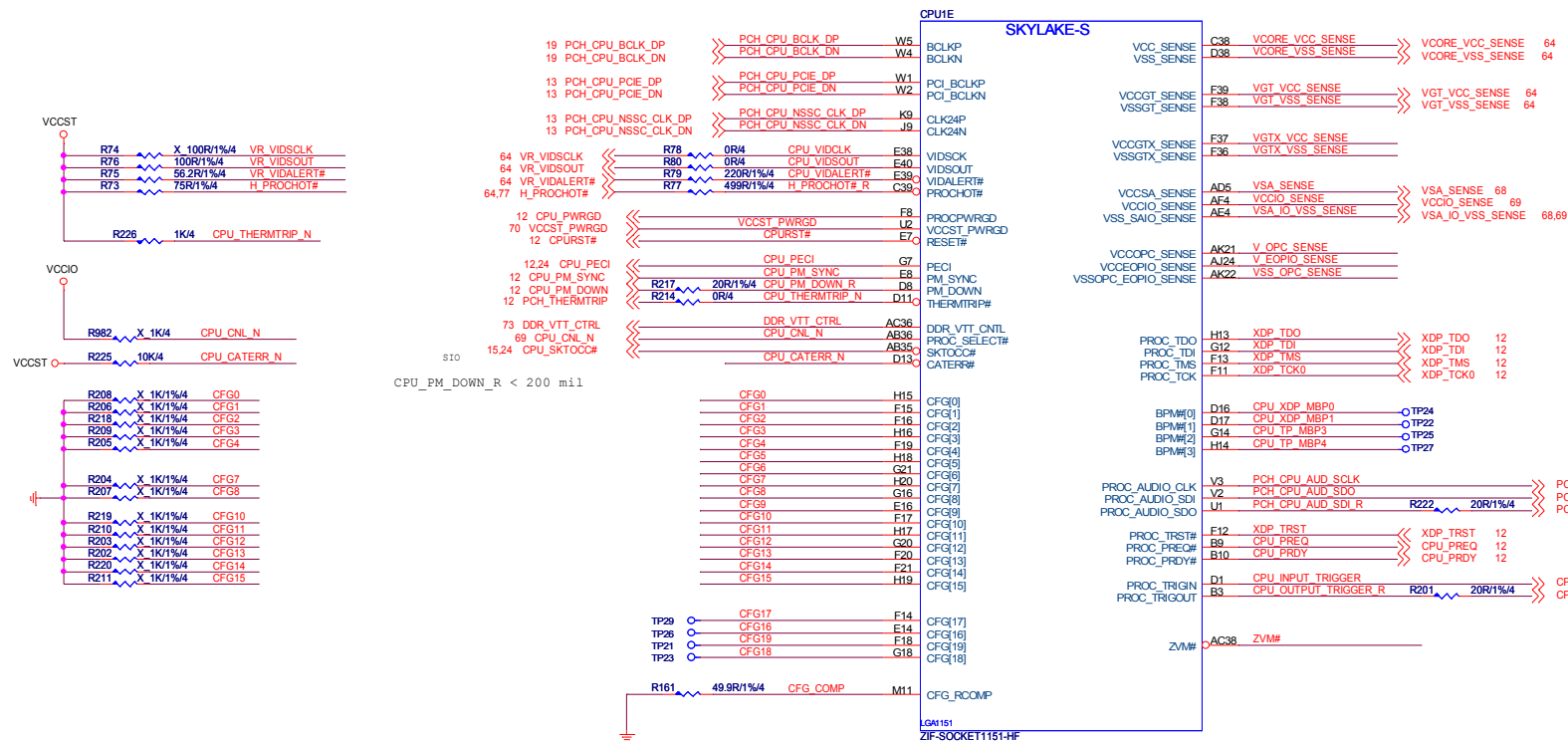

X8 and X4 Ctrl

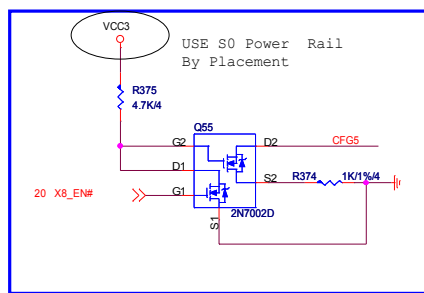

CFG Strap

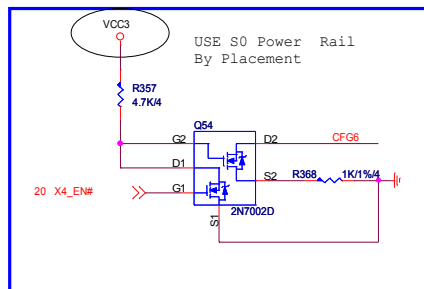

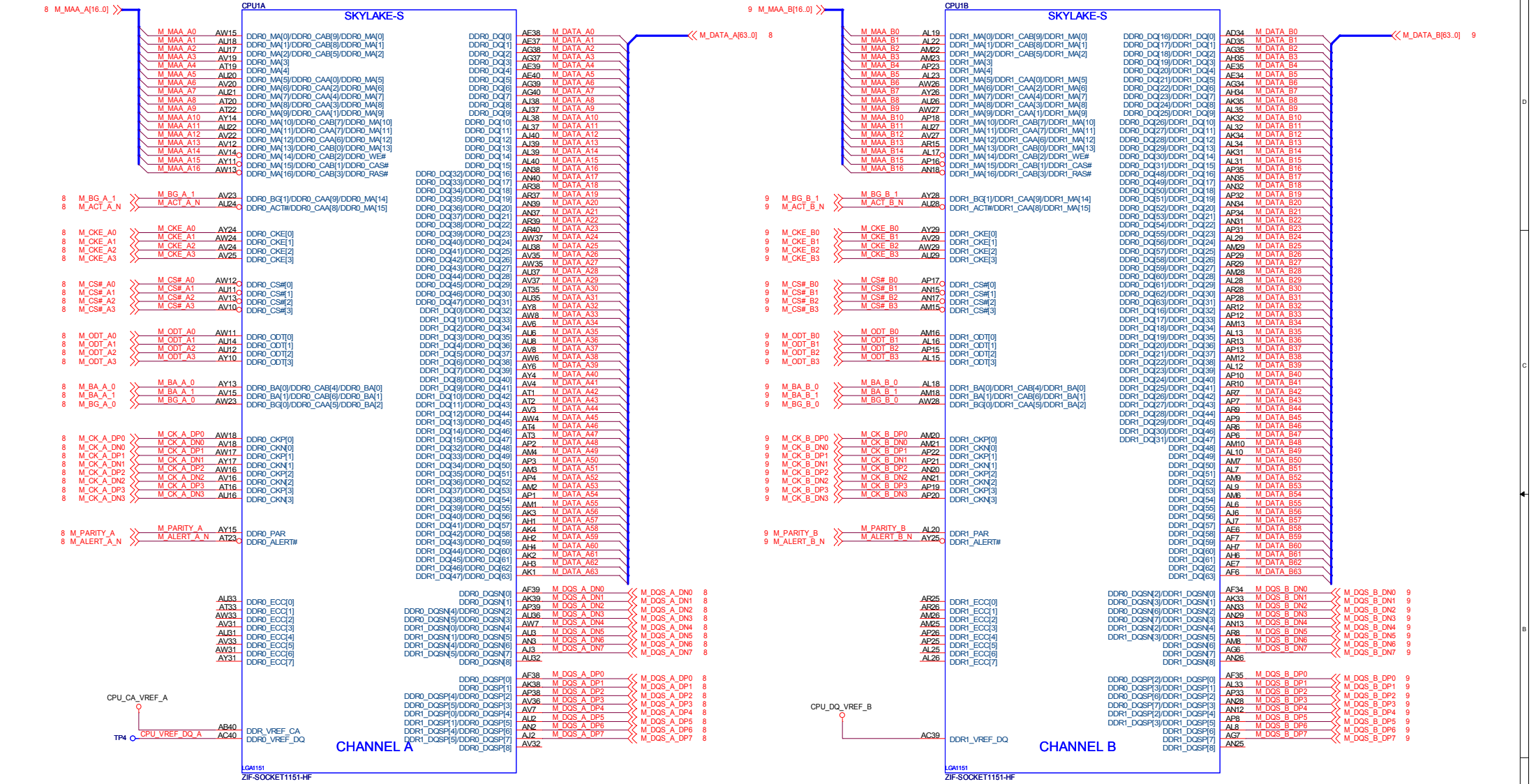

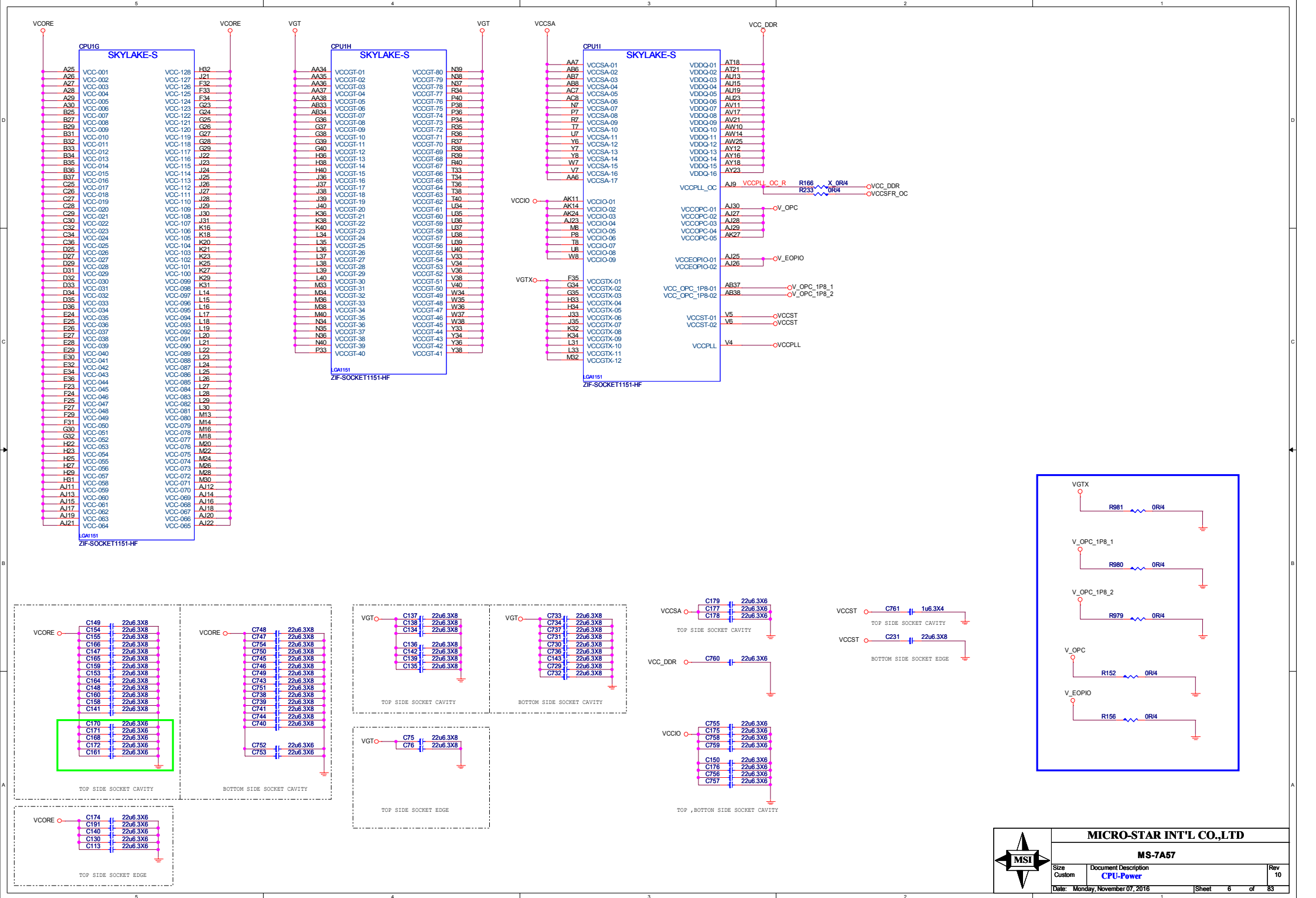

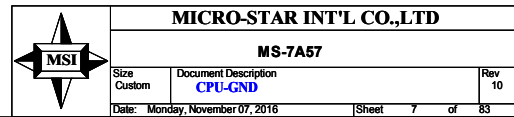

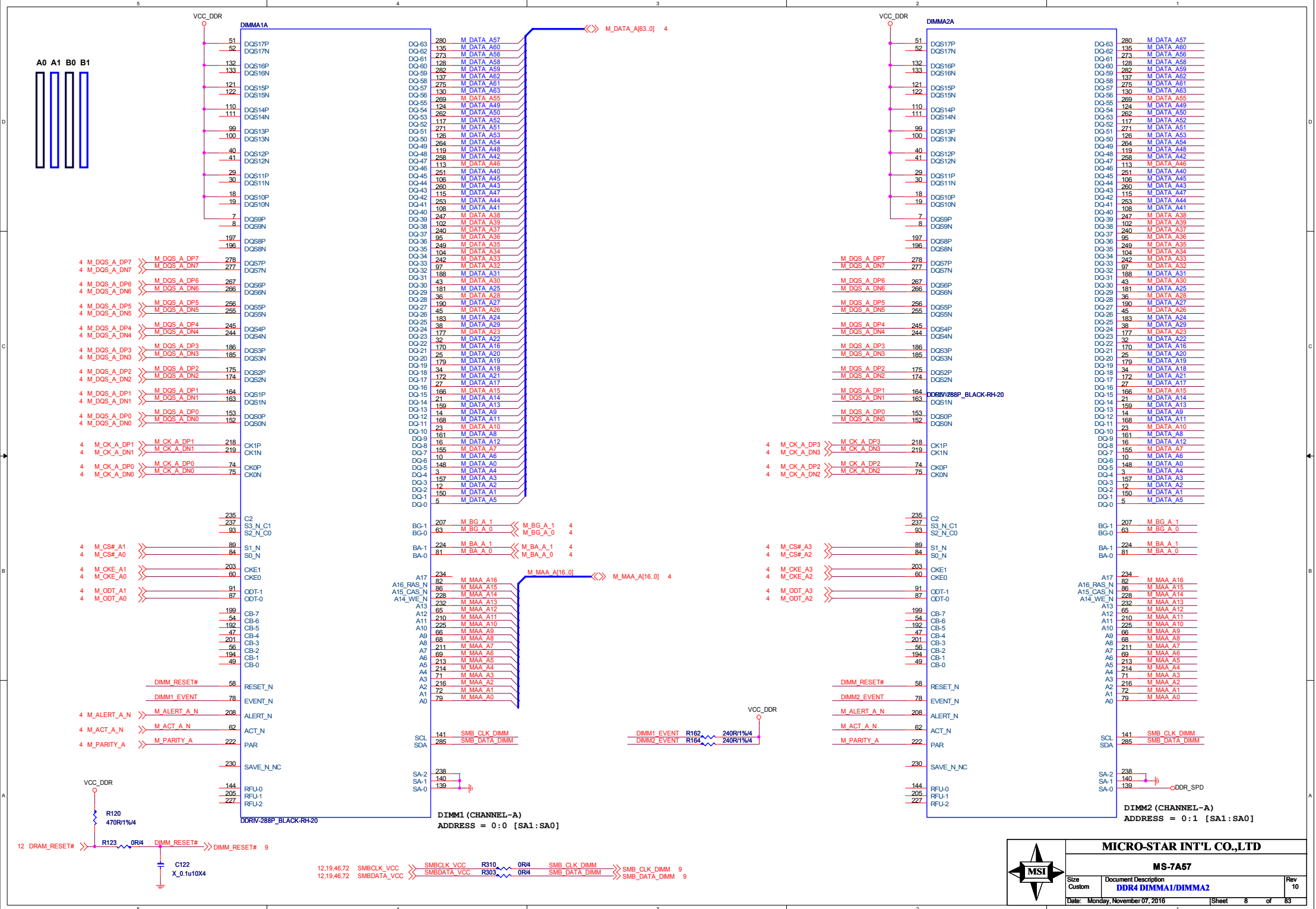

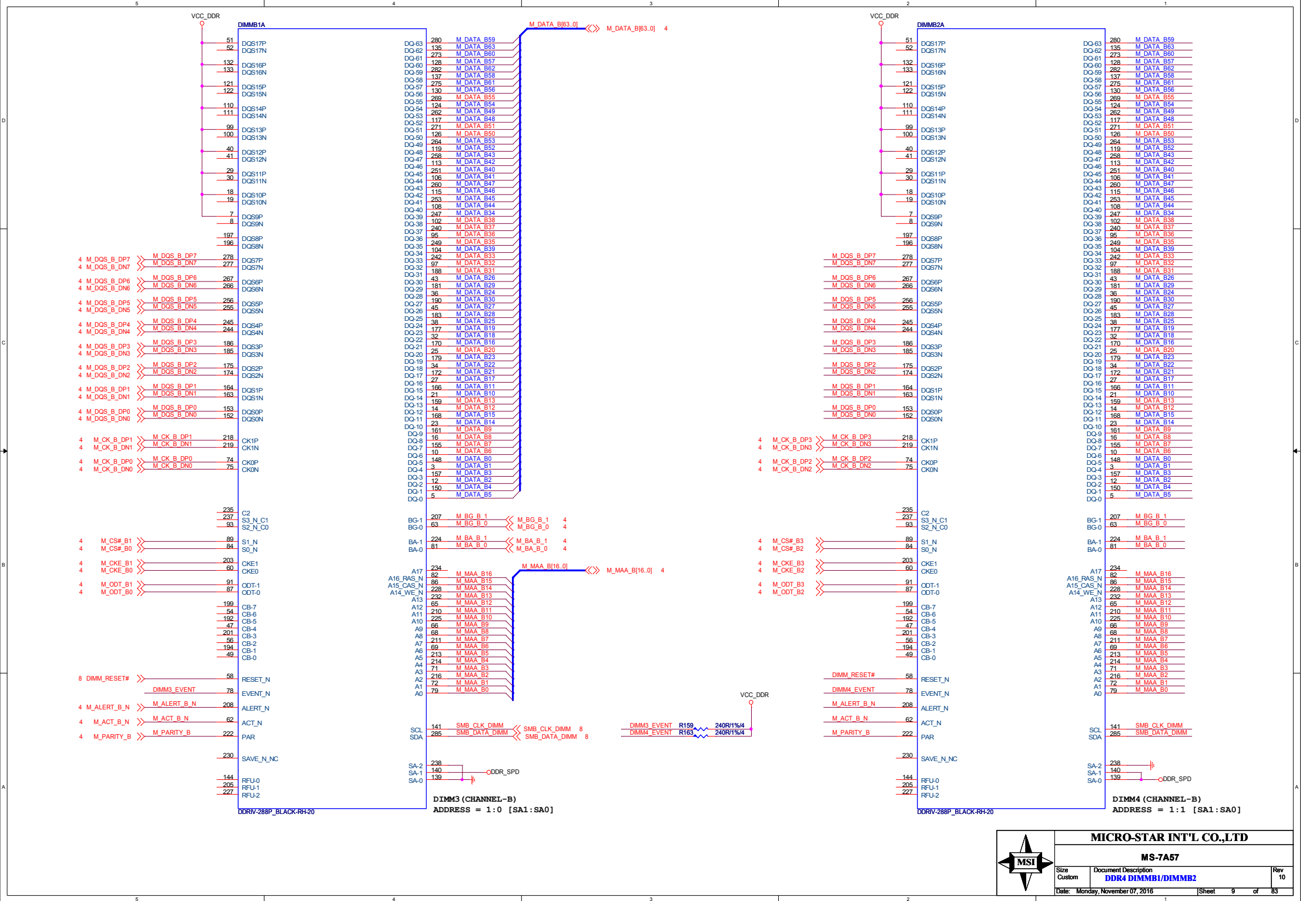

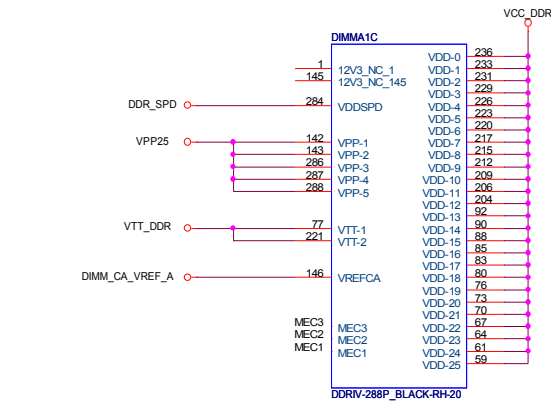

DIMM SLOT PN BY SPEC

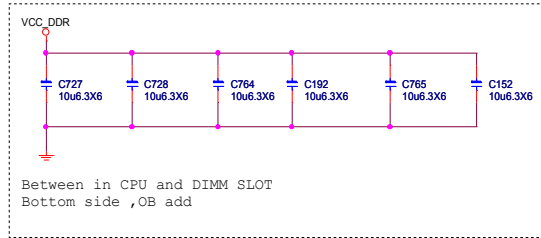
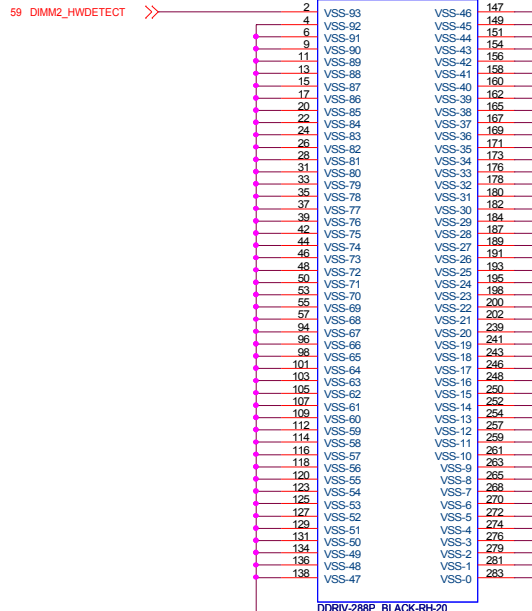
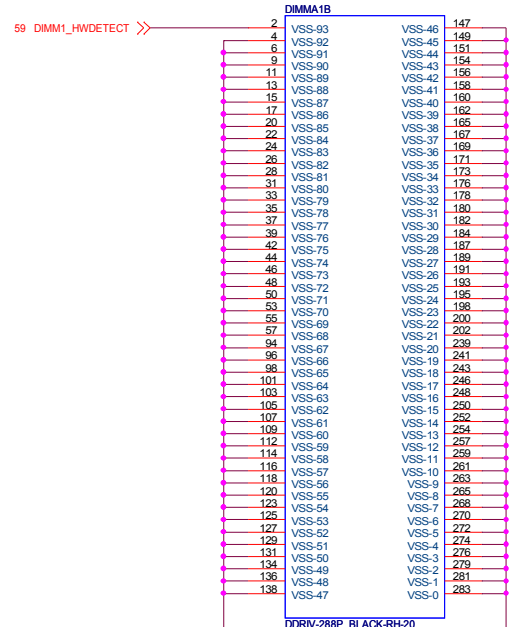
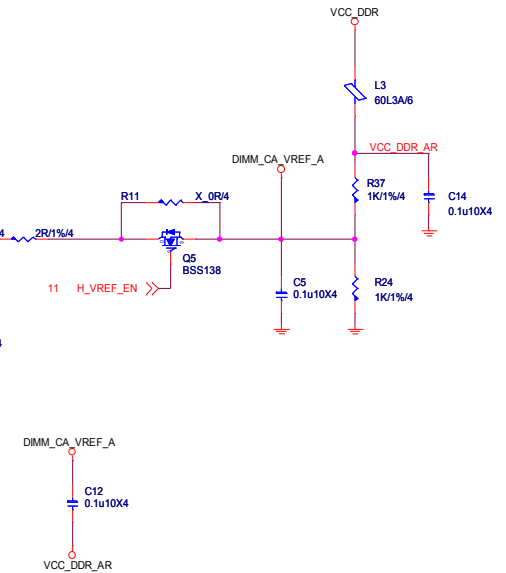
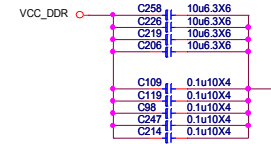
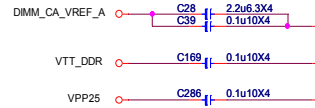
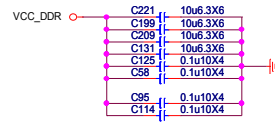
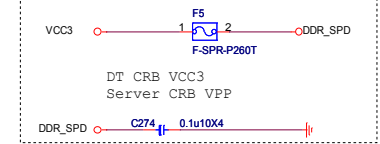
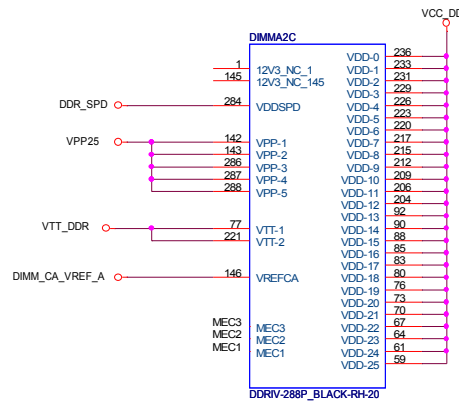
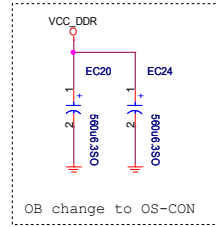

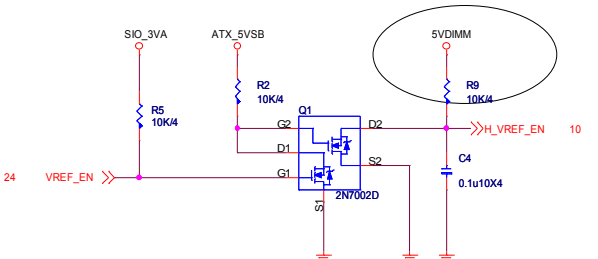
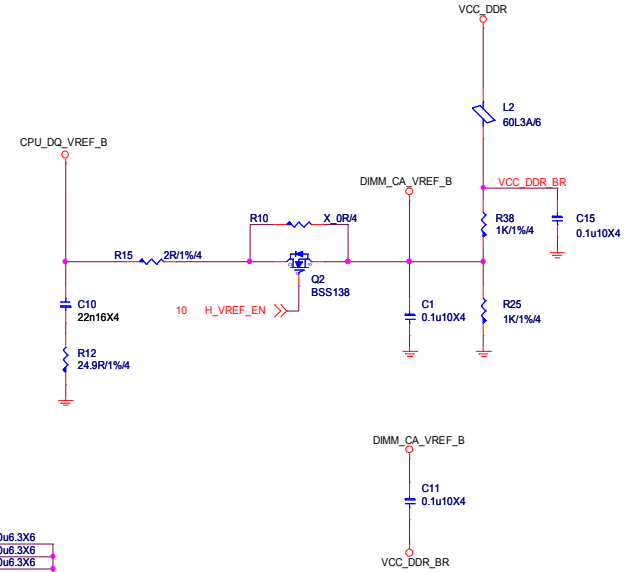
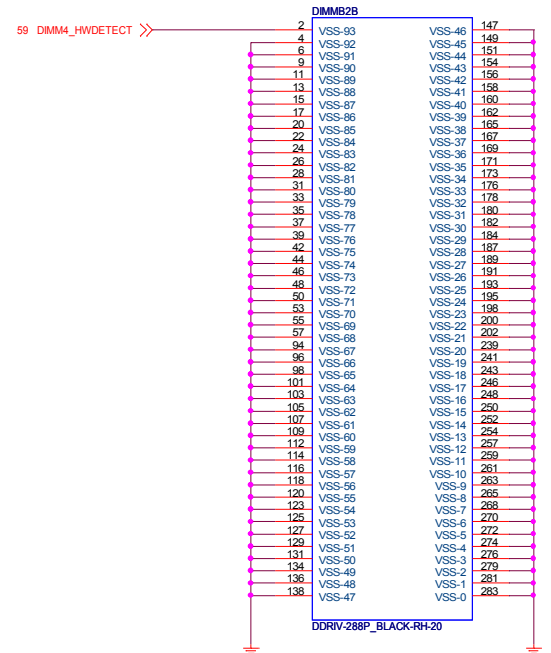
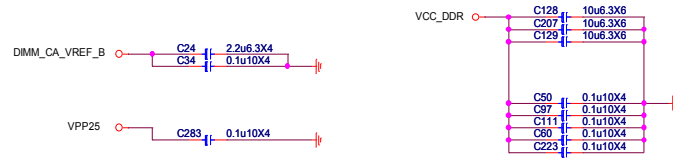
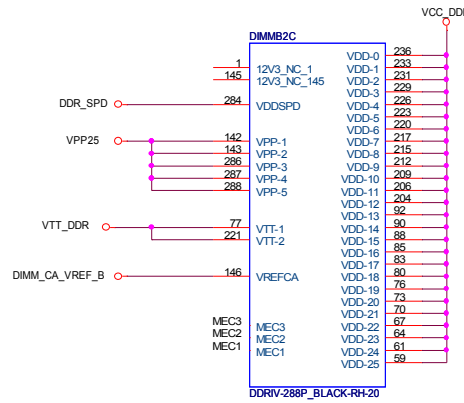
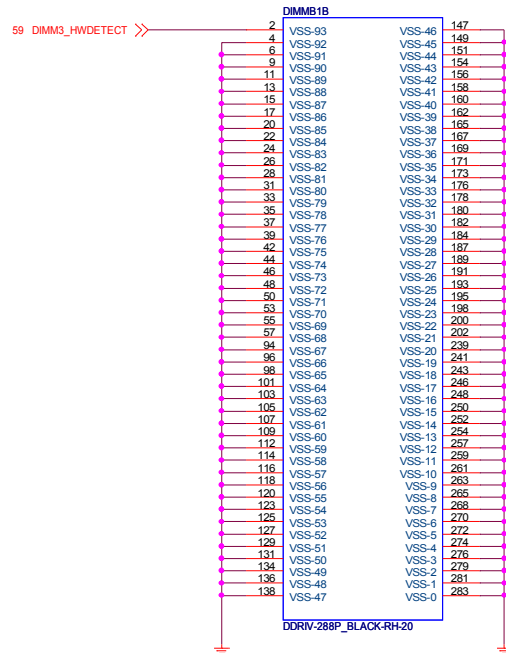
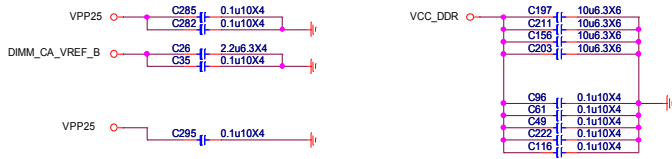
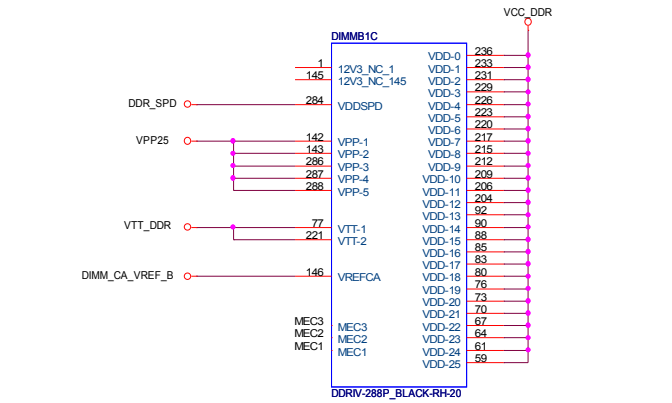

PCH CLK

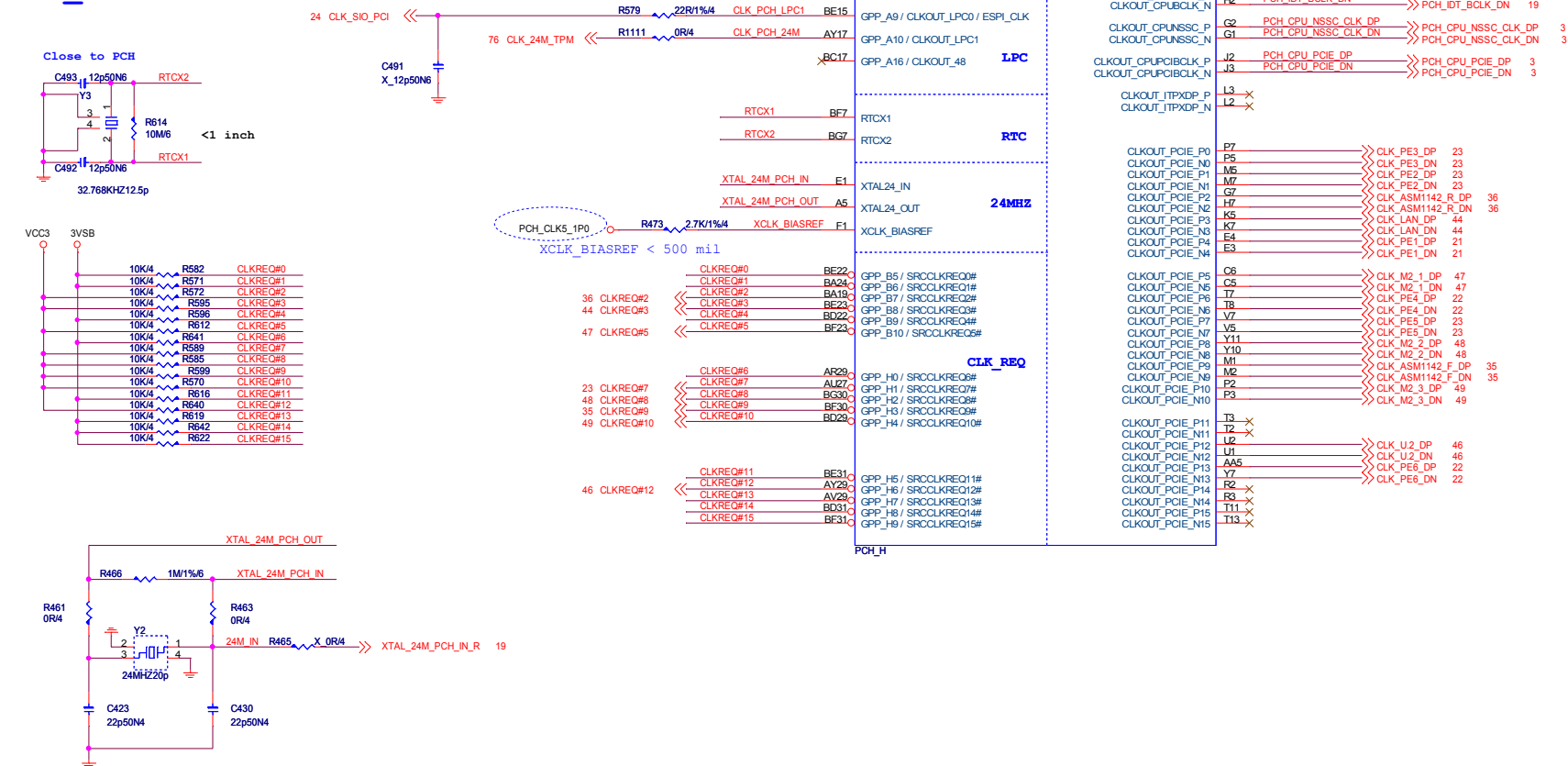

PCH AUDIO

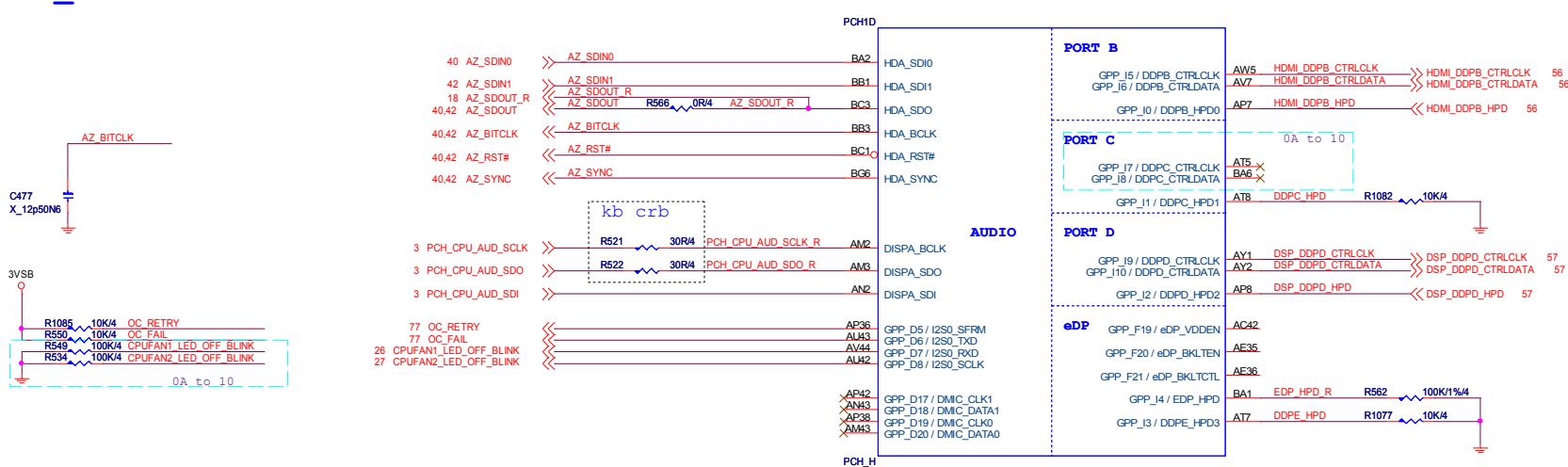

MICRO-STAR INT'L CO.,LTD

MS-7A57

Size Custom	Document Description PCH-Clock/Audio	Rev 10
Date: Monday, November 07, 2016	Sheet 13 of 83	

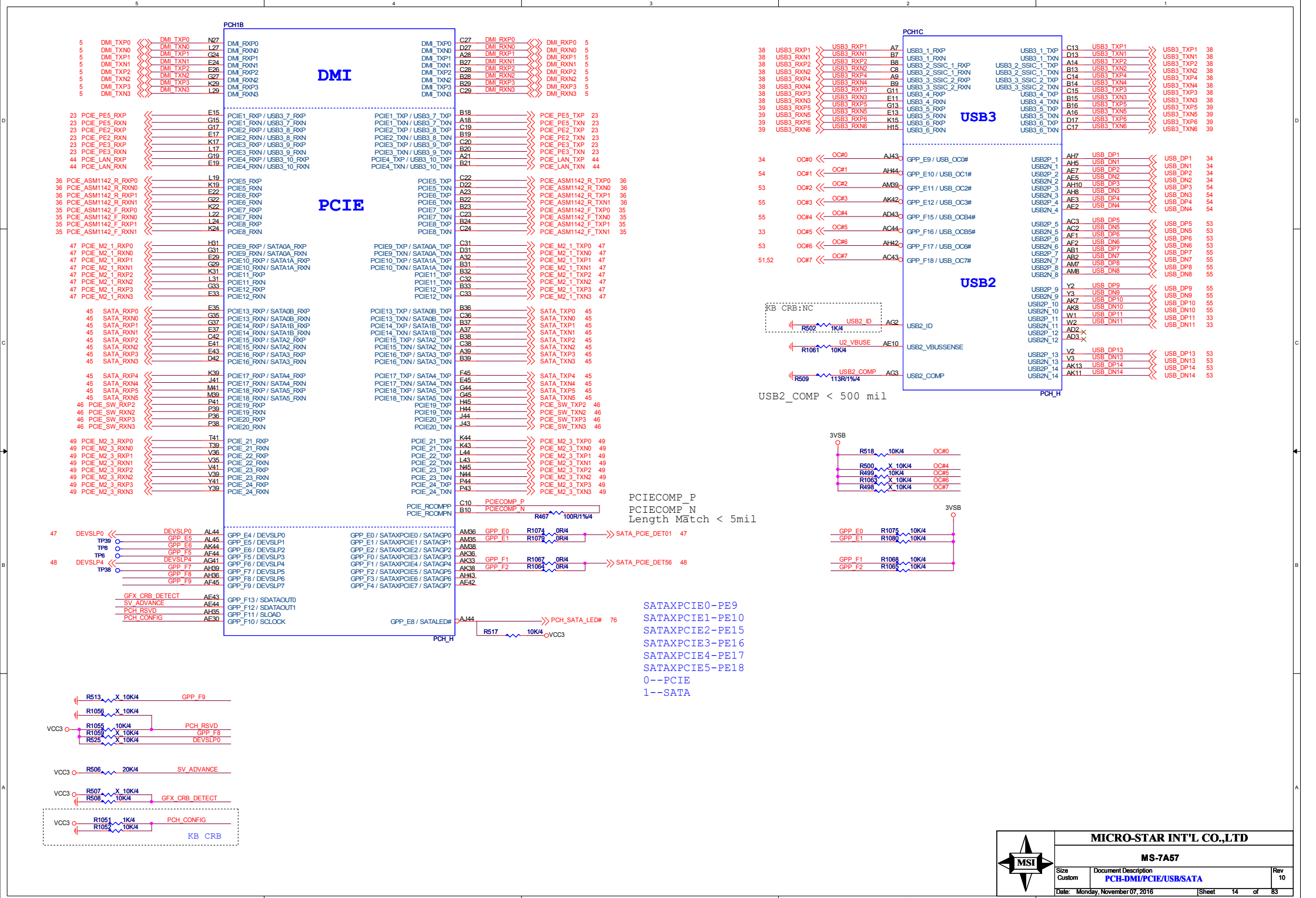

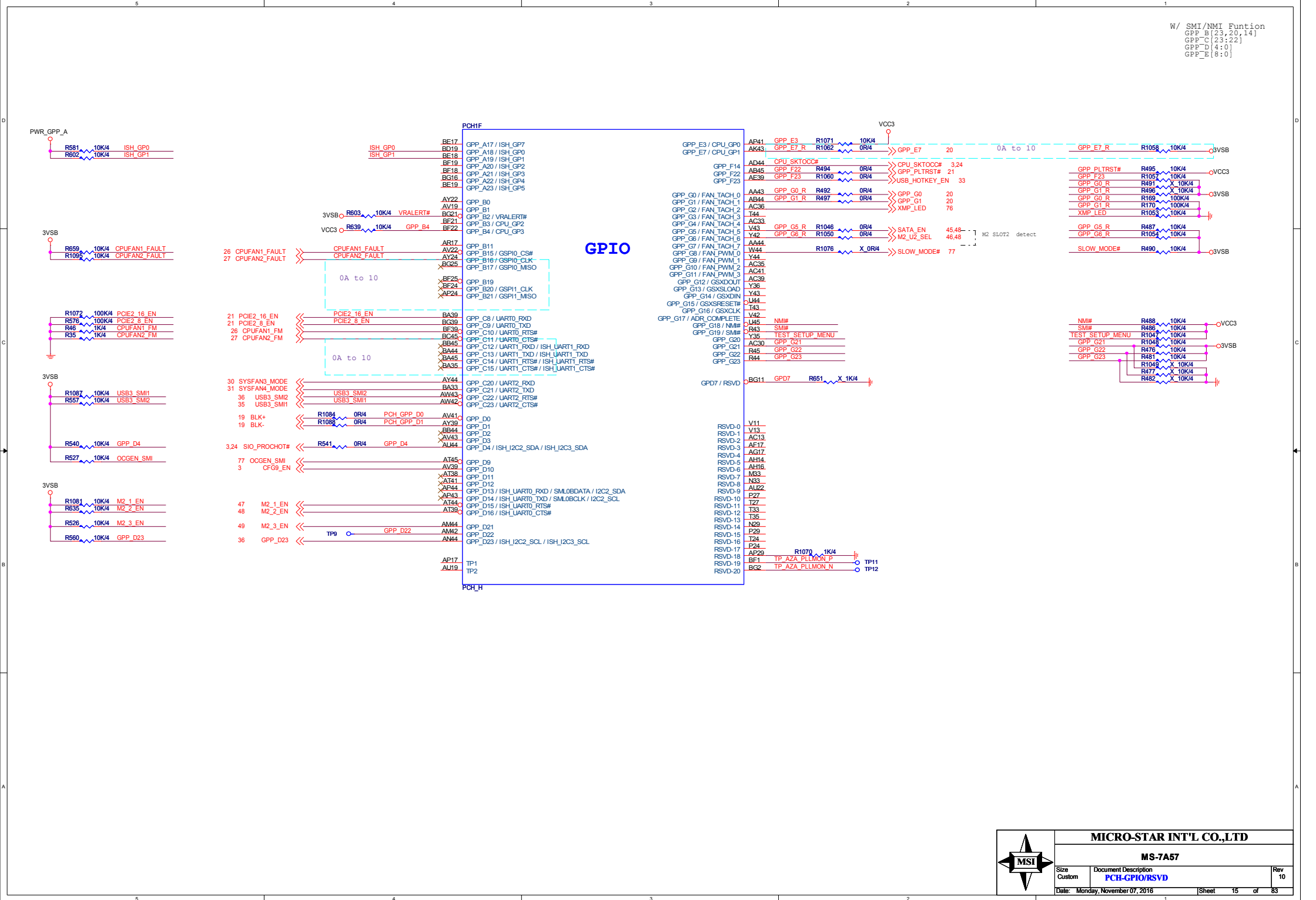

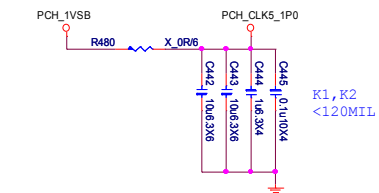

K1,K2
<120MIL

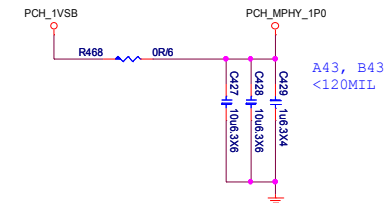

A43, B43
<120MIL

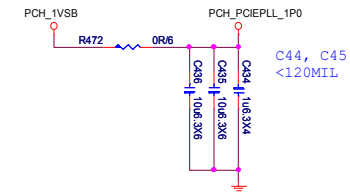

C44, C45
<120MIL

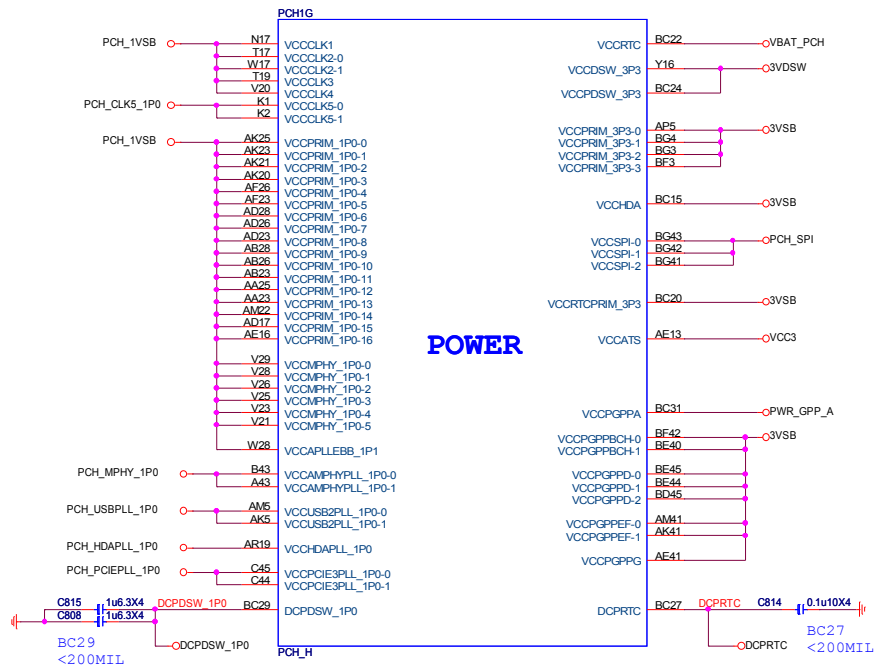
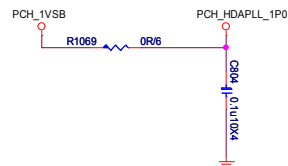
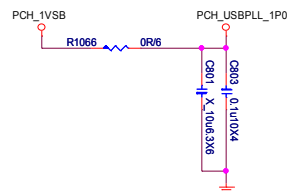

POWER

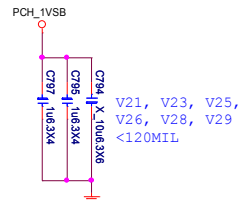
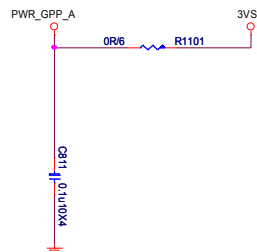

V21, V23, V25,
V26, V28, V29
<120MIL

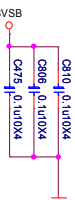
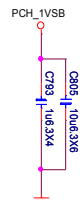
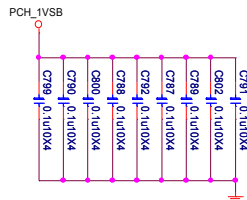

AE13
<200MIL

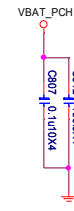

BC20
<120MIL



BC20
<120MIL



MICRO-STAR INT'L CO.,LTD

MS-7A57

Size	Custom
------	--------

Document Description
PCH-Power

10

Date: Monday, November 07, 2016

Sheet 16 of 83

VSS

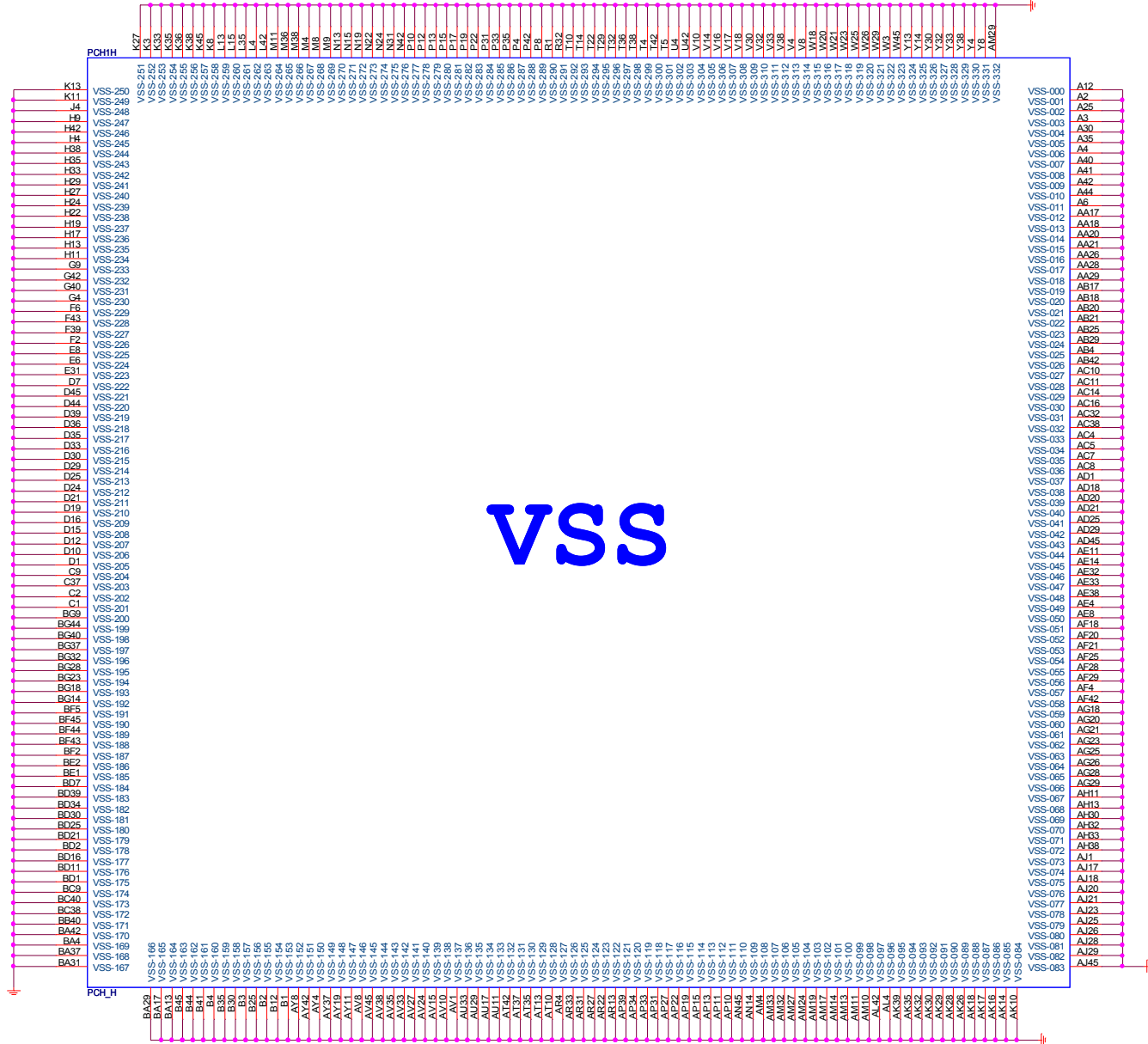

TOP Swap

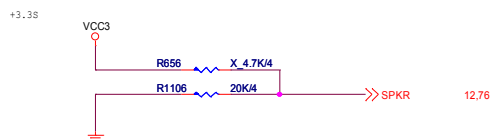

Internal pull-down is disabled after PLTRST#

No Reboot

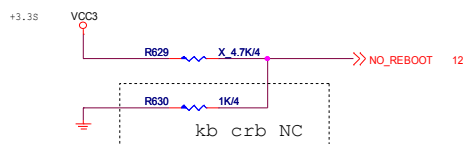

0 : DISABLE (Default)
1 : ENABLE

Internal pull-down is disabled after PLTRST#

AMT and SBA with confidentiality

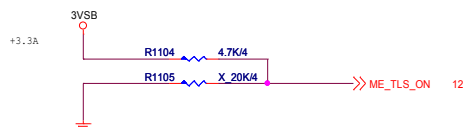

0 : DISABLE
1 : ENABLE (Default)

Internal pull-down is disabled after RSMRST

ESPI FLASH SHARING MODE

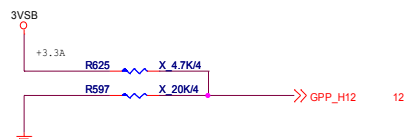

0 : MASTER ATTACHED FLASH SHARING
1 : SLAVE ATTACHED FLASH SHARING

Internal pull-down is disabled after RSMRST

LPC eSPI Mode

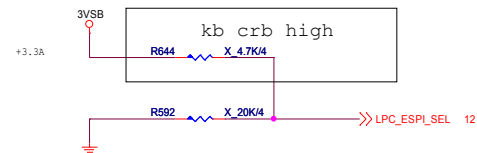

0 : LPC
1 : eSPI

Internal pull-down is disabled after RSMRST

Boot BIOS

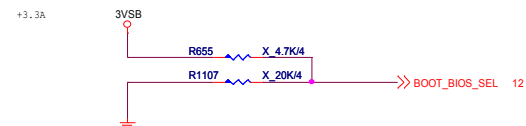

0 : SPI
1 : LPC

Internal pull-down is disabled after PLTRST

HDA_SDO

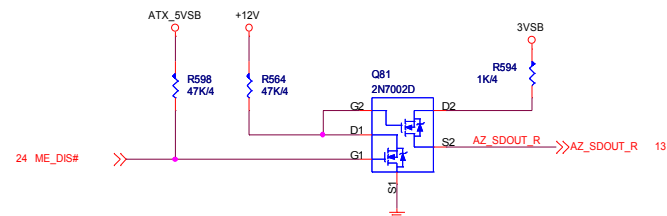

MICRO-STAR INT'L CO.,LTD

MS-7A57

Size Custom	Document Description PCH-Strap	Rev 10
Date: Monday, November 07, 2016	Sheet 18 of 83	

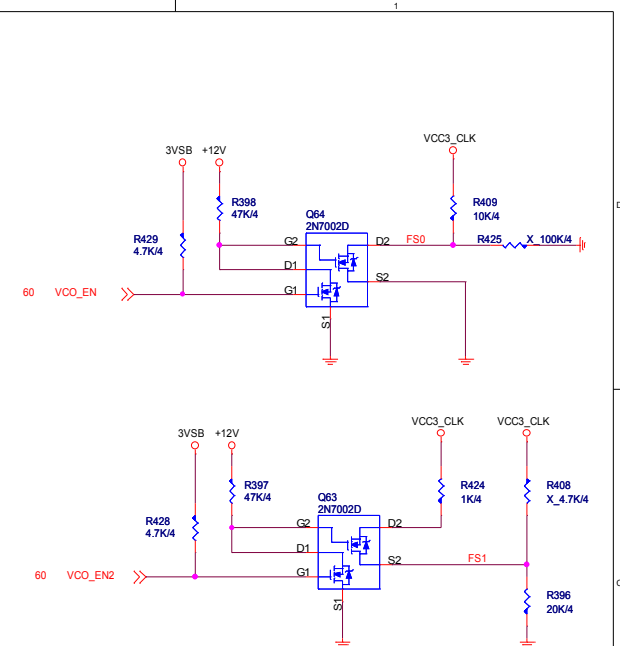

FS1	FS0	VCO Frequency
0	0	VCO 200MHz
0	1	VCO 400MHz (default)
1	0	VCO 1000MHz
1	1	VCO 100MHz

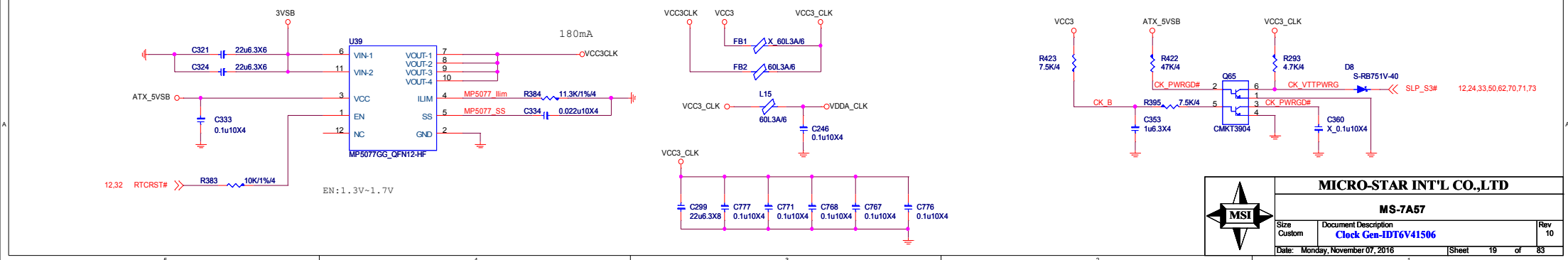
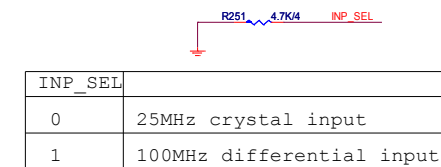

MICRO-STAR INT'L CO.,LTD

MS-7A57

Size Custom	Document Description Clock Gen-IDT6V41506
----------------	---

Rev
10

Date: Monday, November 07, 2016 Sheet 19 of 83

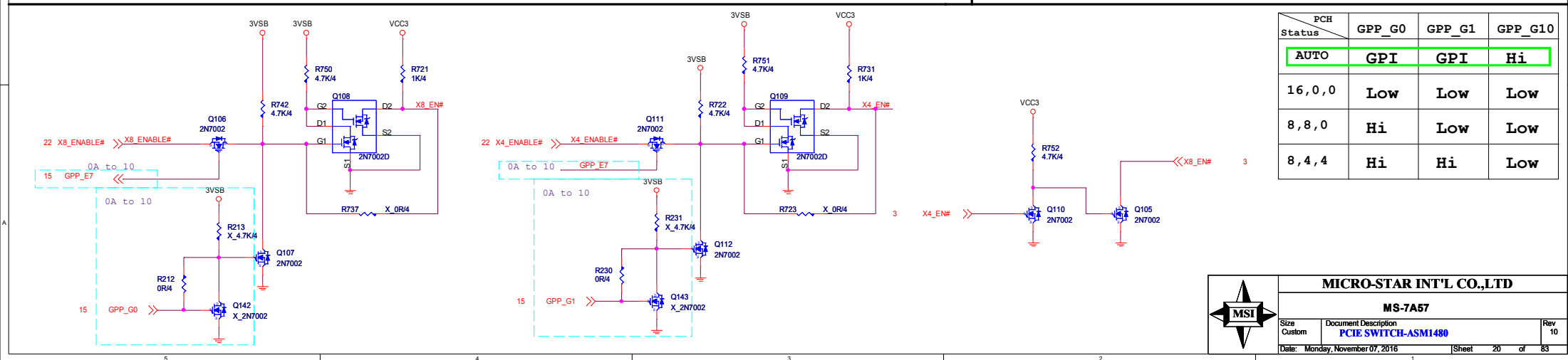
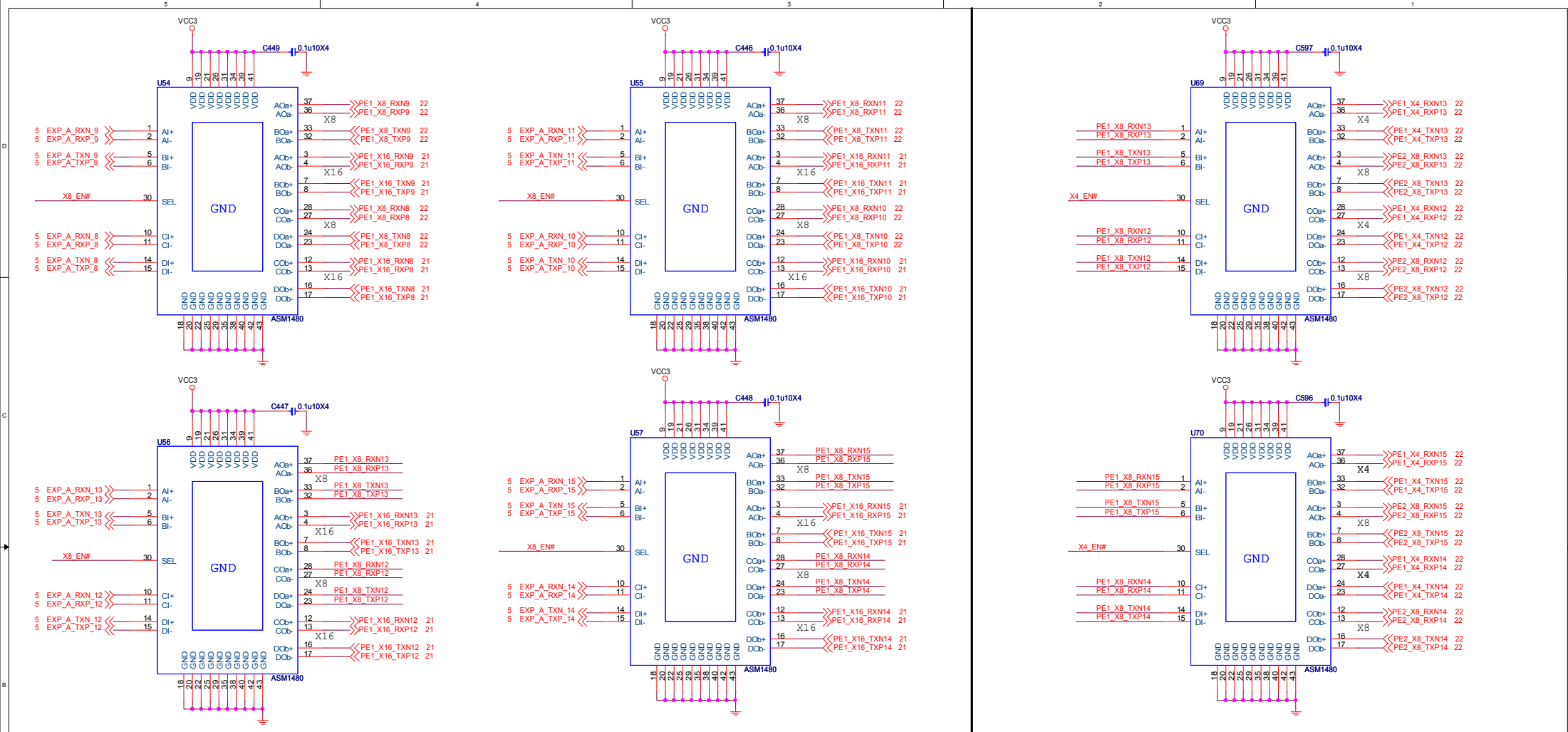

PCH Status	GPP_G0	GPP_G1	GPP_G10
AUTO	GPI	GPI	Hi
16,0,0	Low	Low	Low
8,8,0	Hi	Low	Low
8,4,4	Hi	Hi	Low

MICRO-STAR INT'L CO.,LTD

MS-7A57

Size: Custom

Document Description: **PCIE SWITCH-ASM1480**

Date: Monday, November 07, 2016

Rev 10

Sheet 20 of 83

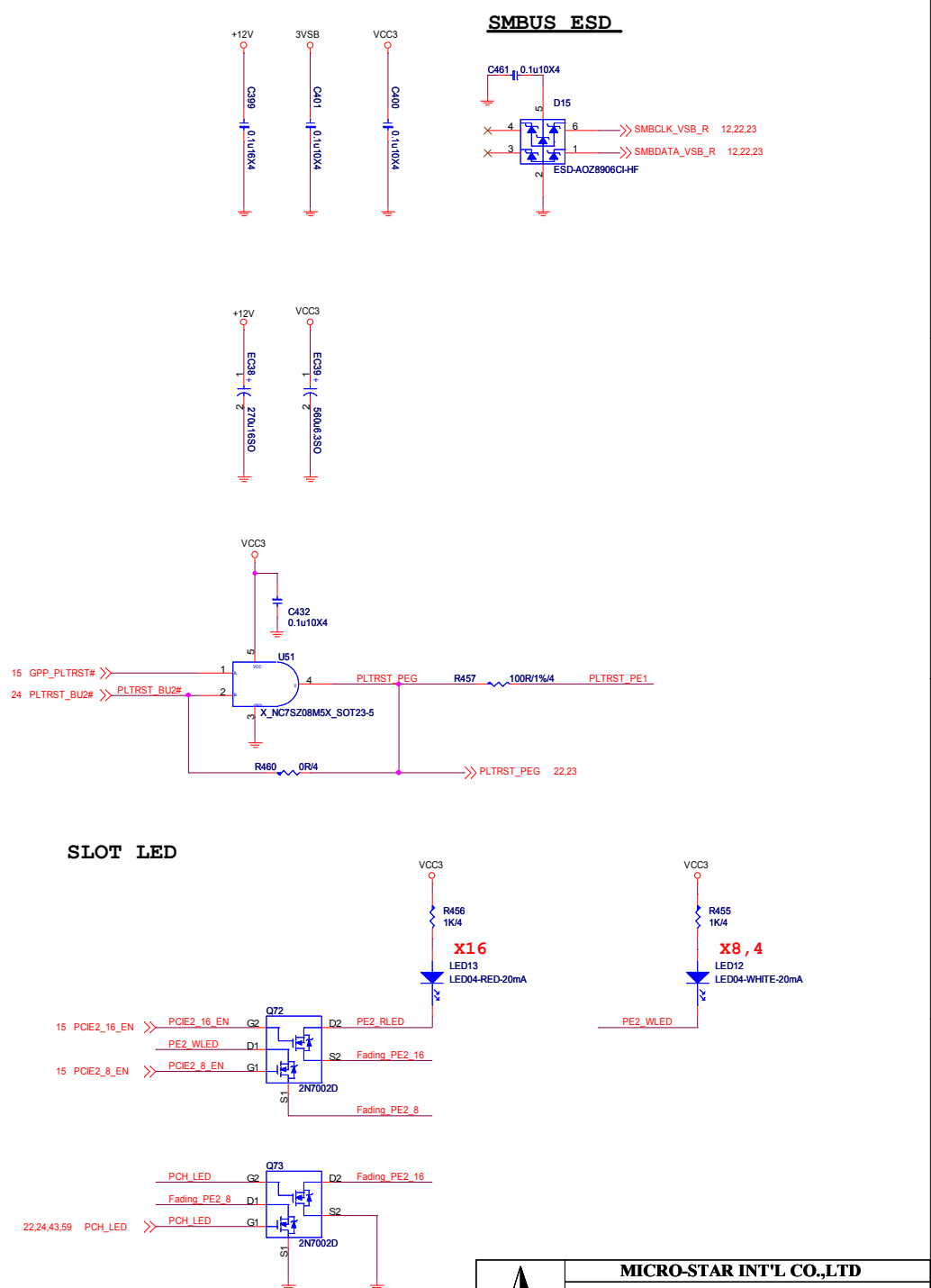
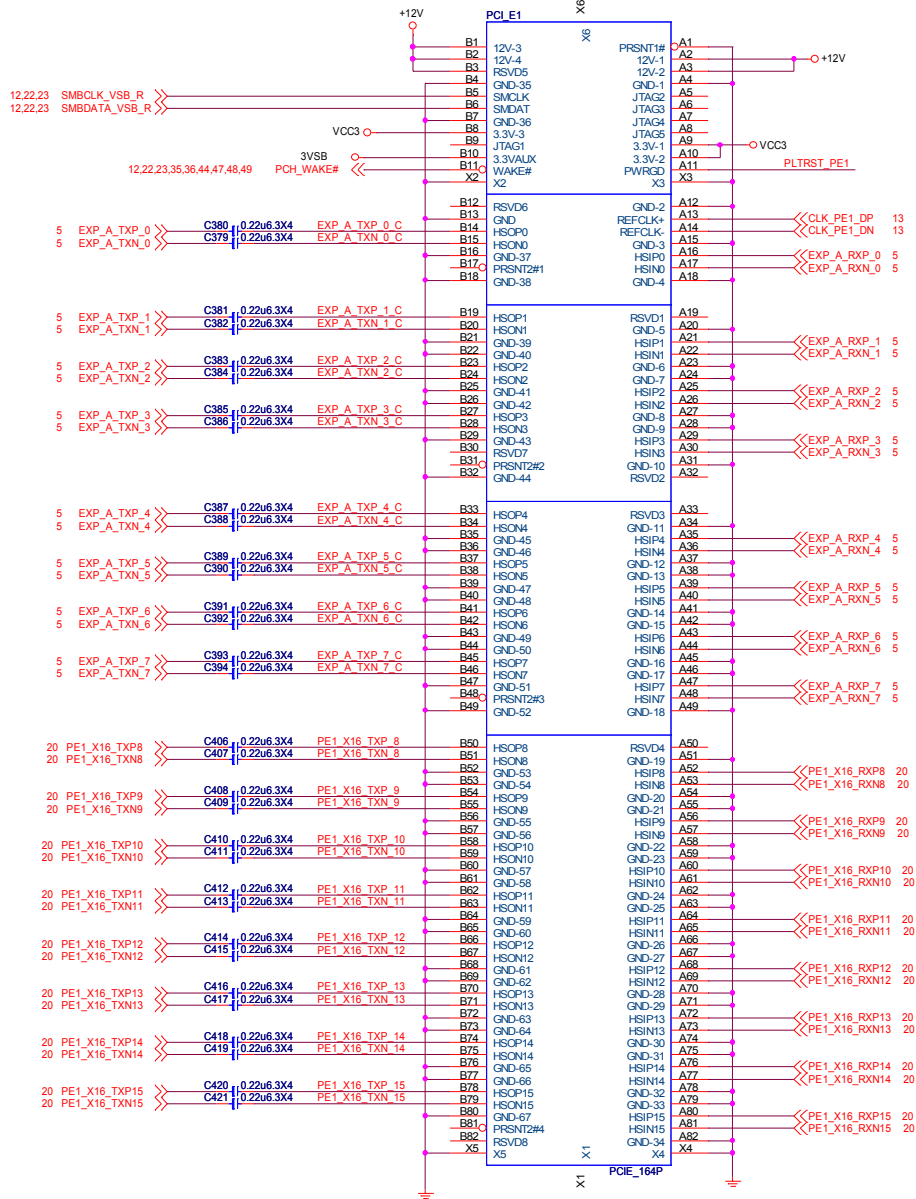

PCI Express X8 Slot (Share with PCI_E x16 Slots)

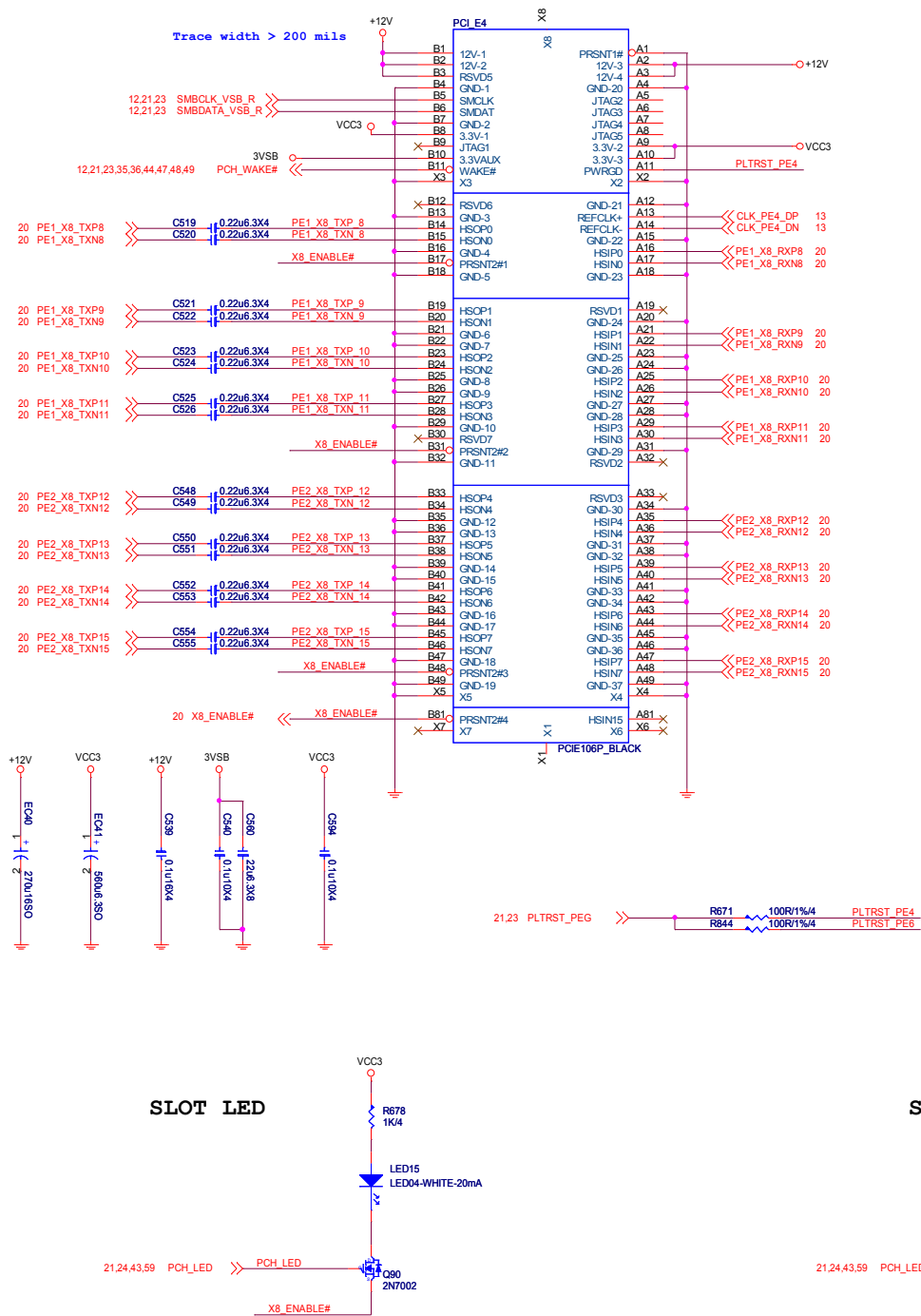

PCI Express X4 Slot(by CPU)

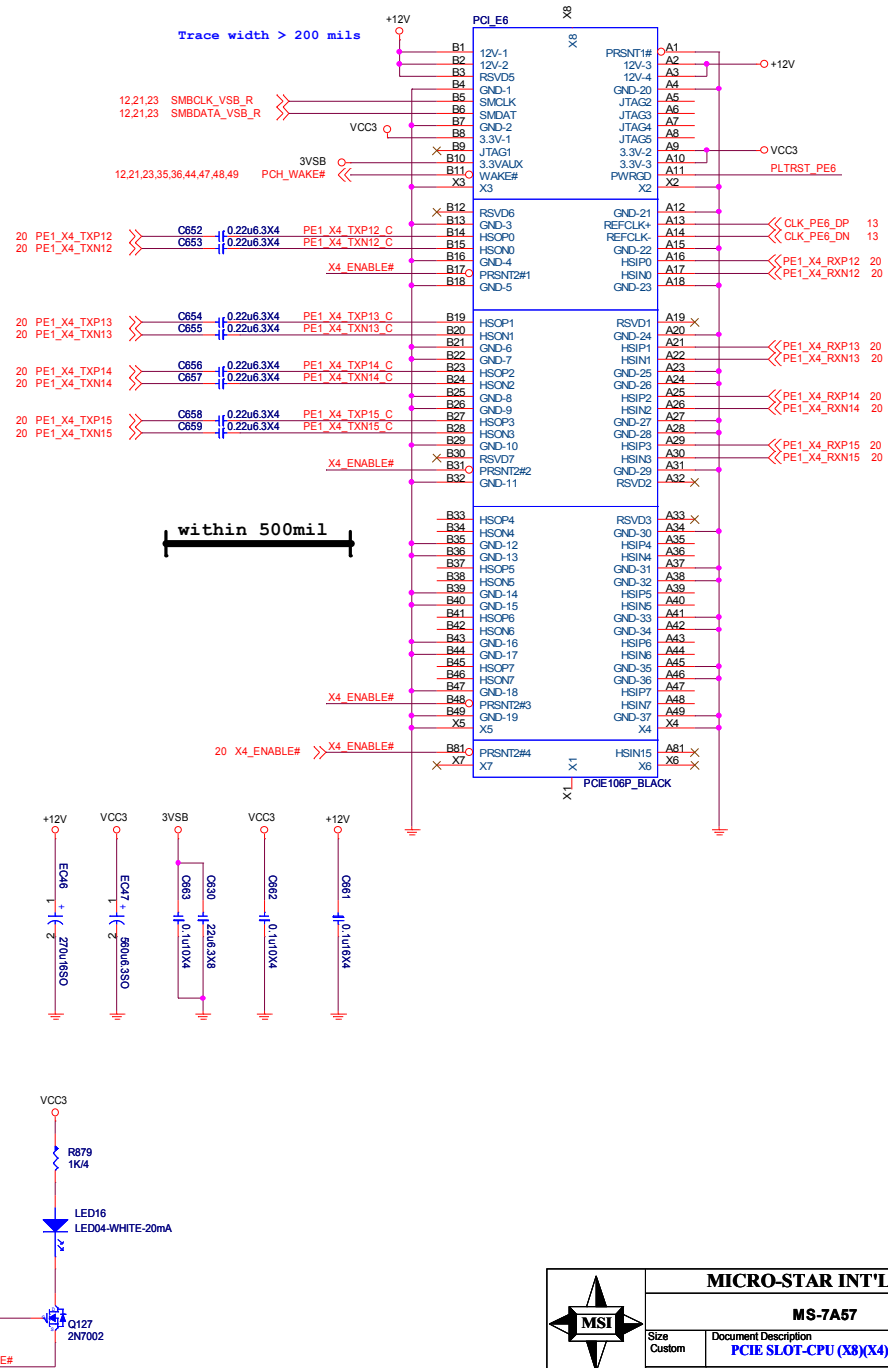

PCH PCIE X1 Slot

12V - 2.1A
VCC3 - 3A
3VSBV - 375mA

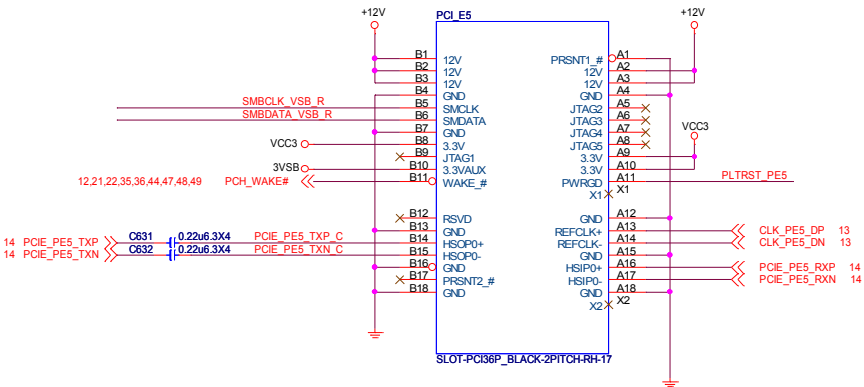
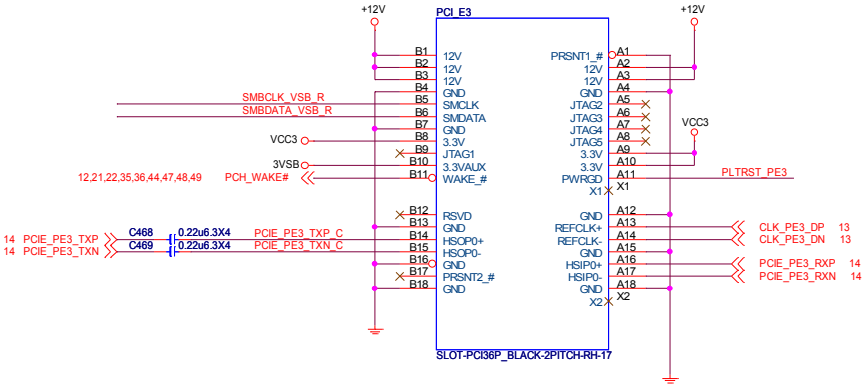
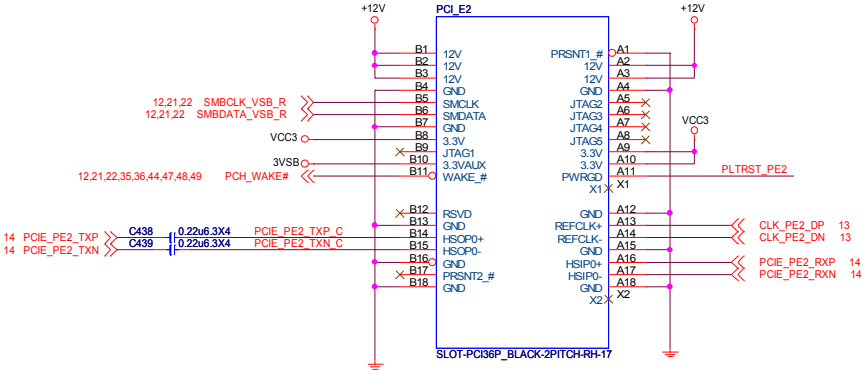

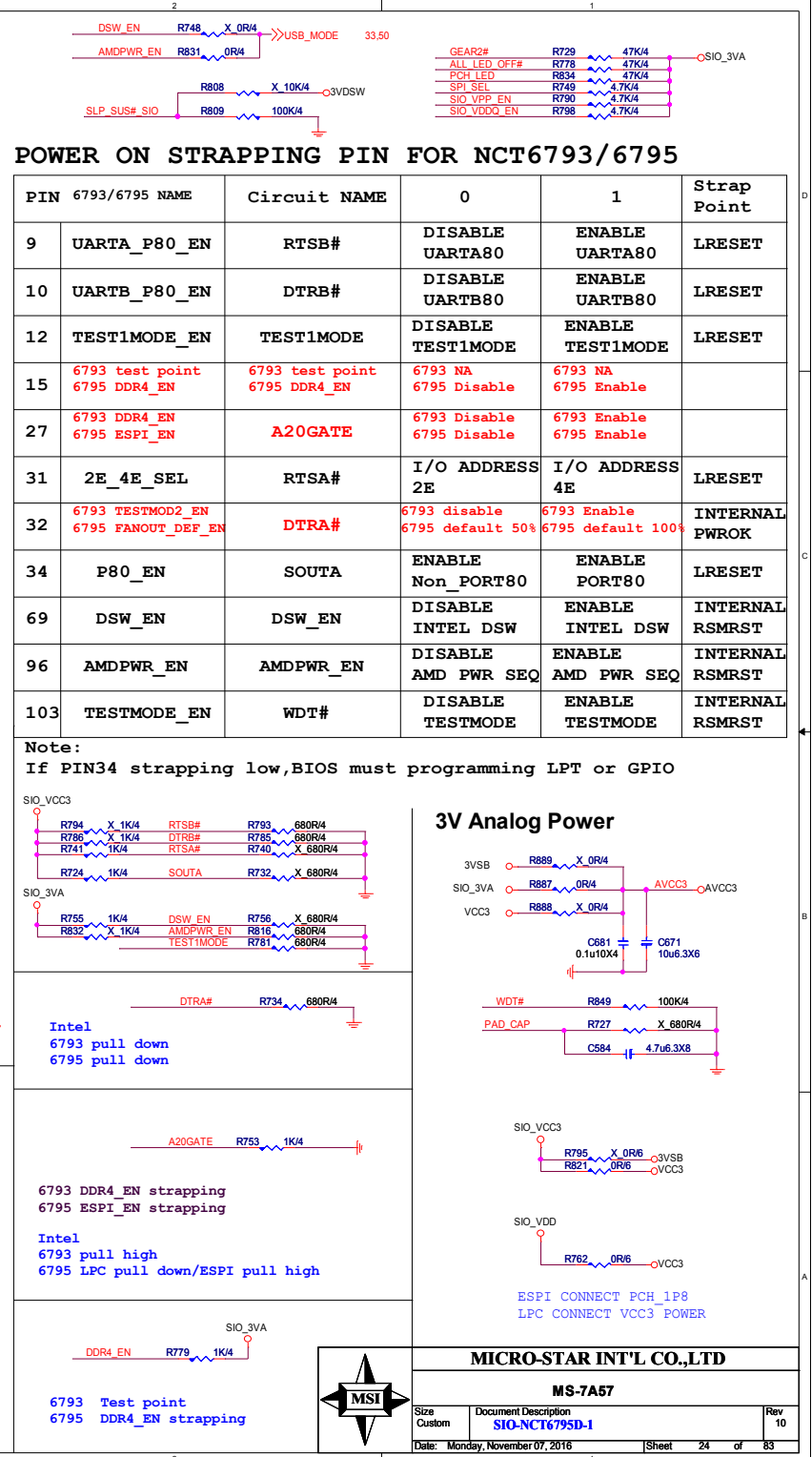

COM Port for BIOS Debug



DEBUG LED

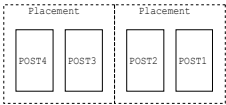

Placement一定要對
(DGH1=Post4/DGL1=Post3/DGH0=Post2/DGL0=Post1)

Debug LED OFF BIOS control

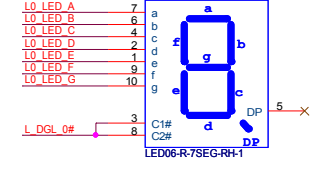
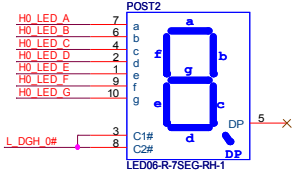
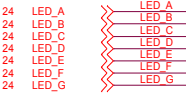

Ver 3.0
Remove Post3,Post4

HW Monitor - Voltage

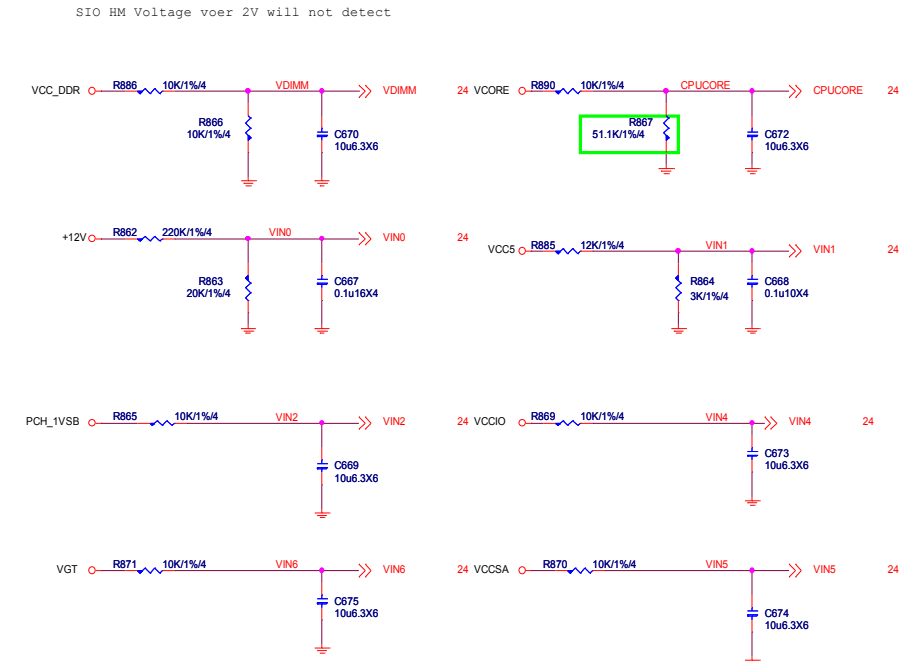

SLP_SUS Co-lay circuit

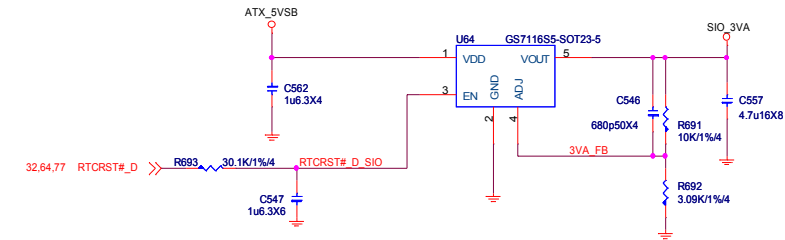
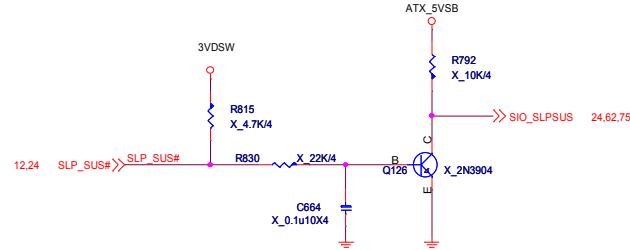

TYPE J : 4 PIN CPU FAN USE NCT3947S USE PCH GPIO

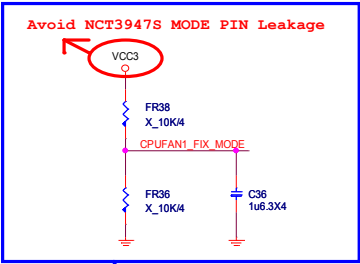
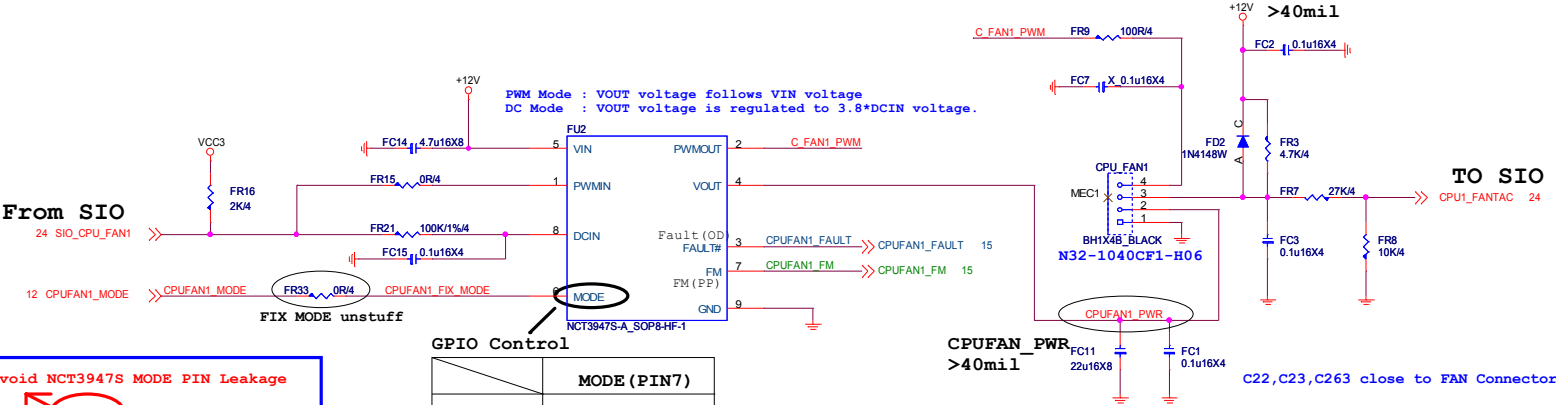

Resever For FIX DC or PWM MODE USE By PM SPEC

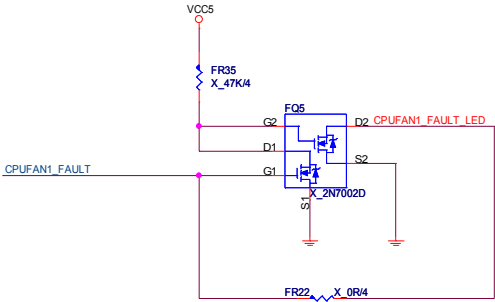
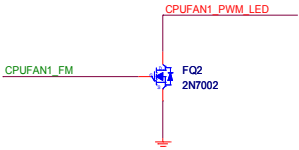
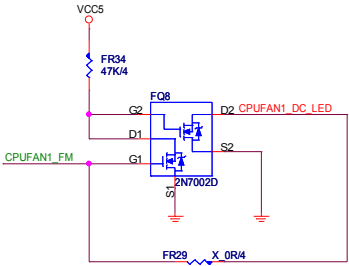
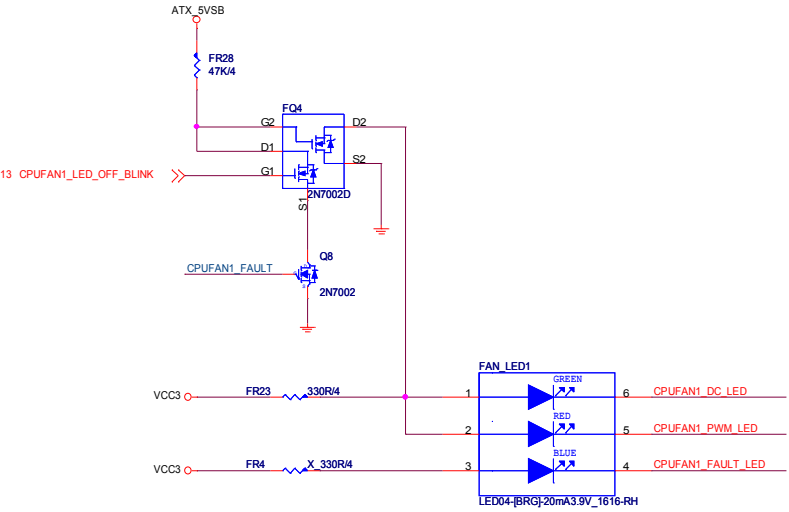

CHECK NCT3947S Sink Current

TYPE J : 4 PIN CPU FAN USE NCT3947S USE PCH GPIO

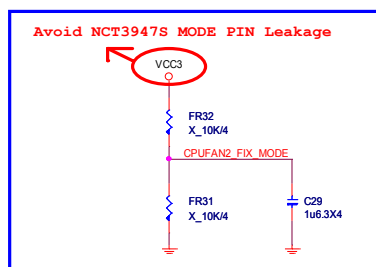
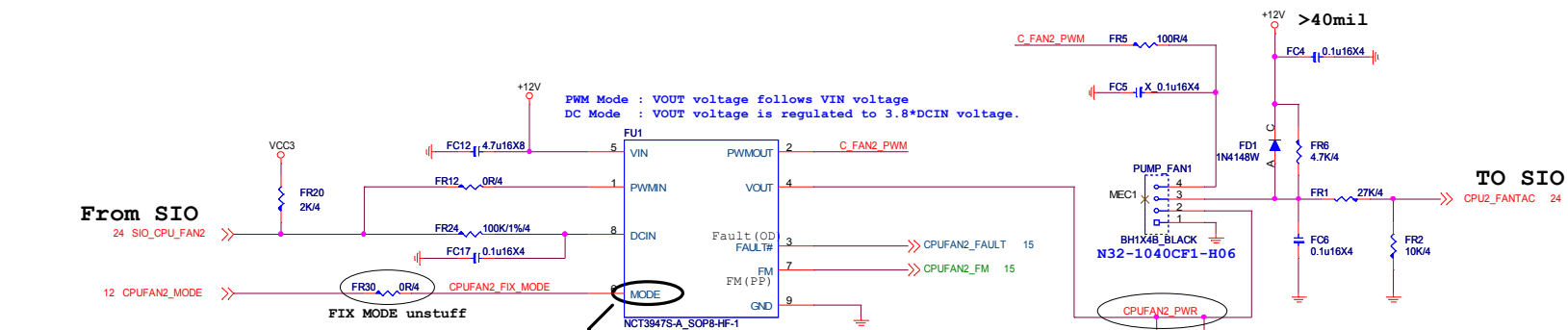

Resever For FIX DC or PWM MODE USE By PM SPEC

	MODE (PIN7)
PWM MODE	HIGH
DC MODE	LOW
AUTO MODE	GPI(Floating)

Internall pull up 1.65V

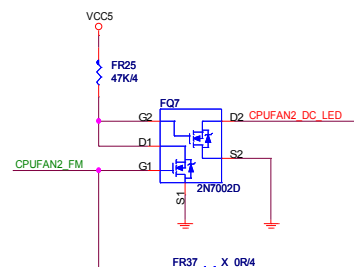

CHECK NCT3947S Sink Current

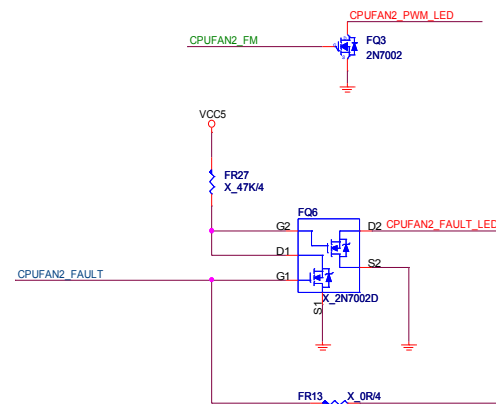
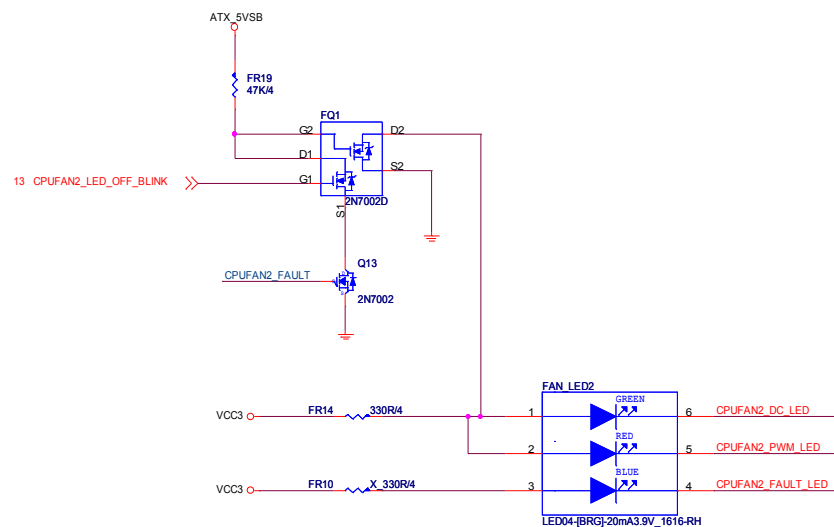

CHECK NCT3947S Sink Current



MICRO-STAR INT'L CO.,LTD

MS-7A57

Size Custom	Document Description CPU FAN2	Rev 10
Date: Monday, November 07, 2016		Sheet 27 of 83

TYPE K : 4 PIN CPU FAN USE NCT3947S USE PCH GPIO CONTROL FAN MODE

2.GPIO可以由BIOS切换 PWM/DC MODE

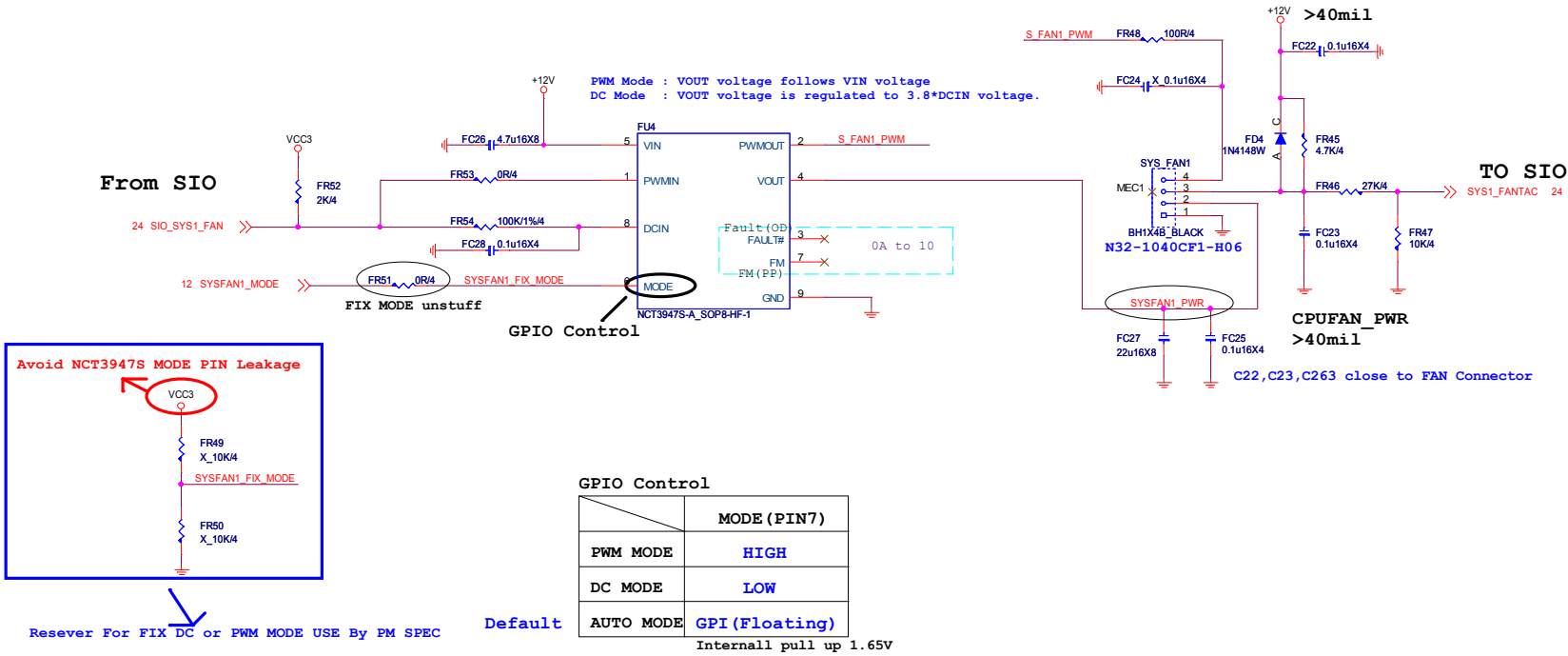

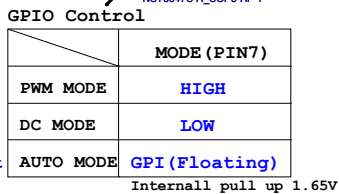

TYPE K : 4 PIN CPU FAN USE NCT3947S USE PCH GPIO CONTROL FAN MODE

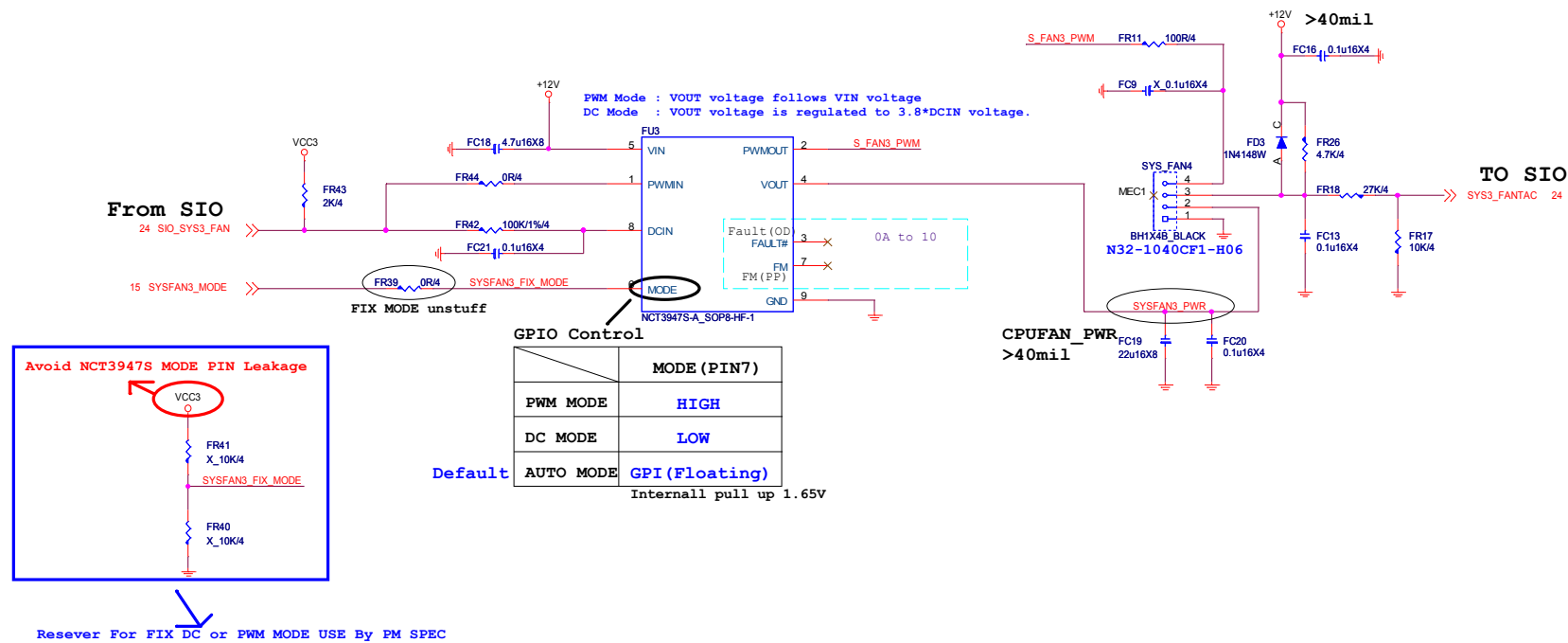

TYPE K : 4 PIN CPU FAN USE NCT3947S USE PCH GPIO CONTROL FAN MODE

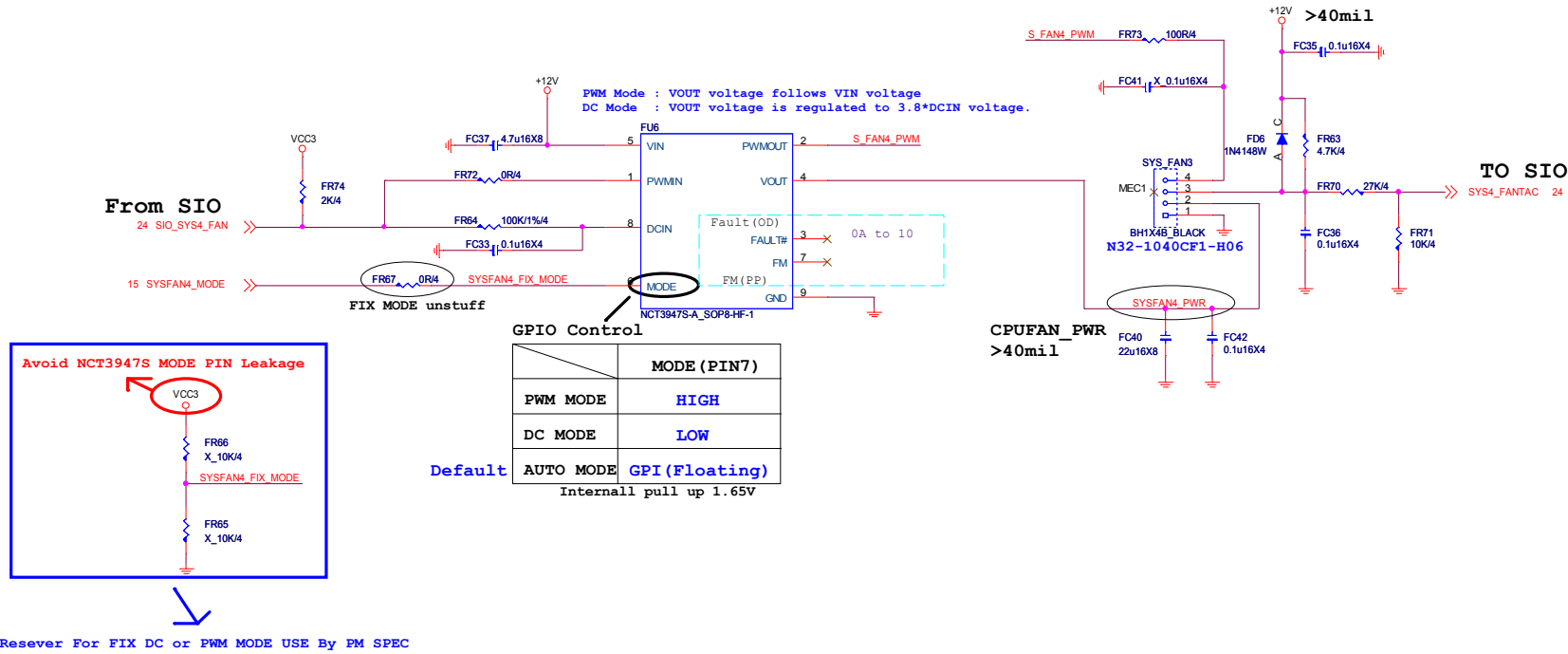

MICRO-STAR INT'L CO.,LTD

MS-7A57

Size

Custom

Document Description

SYSTEM FAN4

Rev

10

Date: Monday, November 07, 2016

Sheet 31 of 83

CUT VBAT

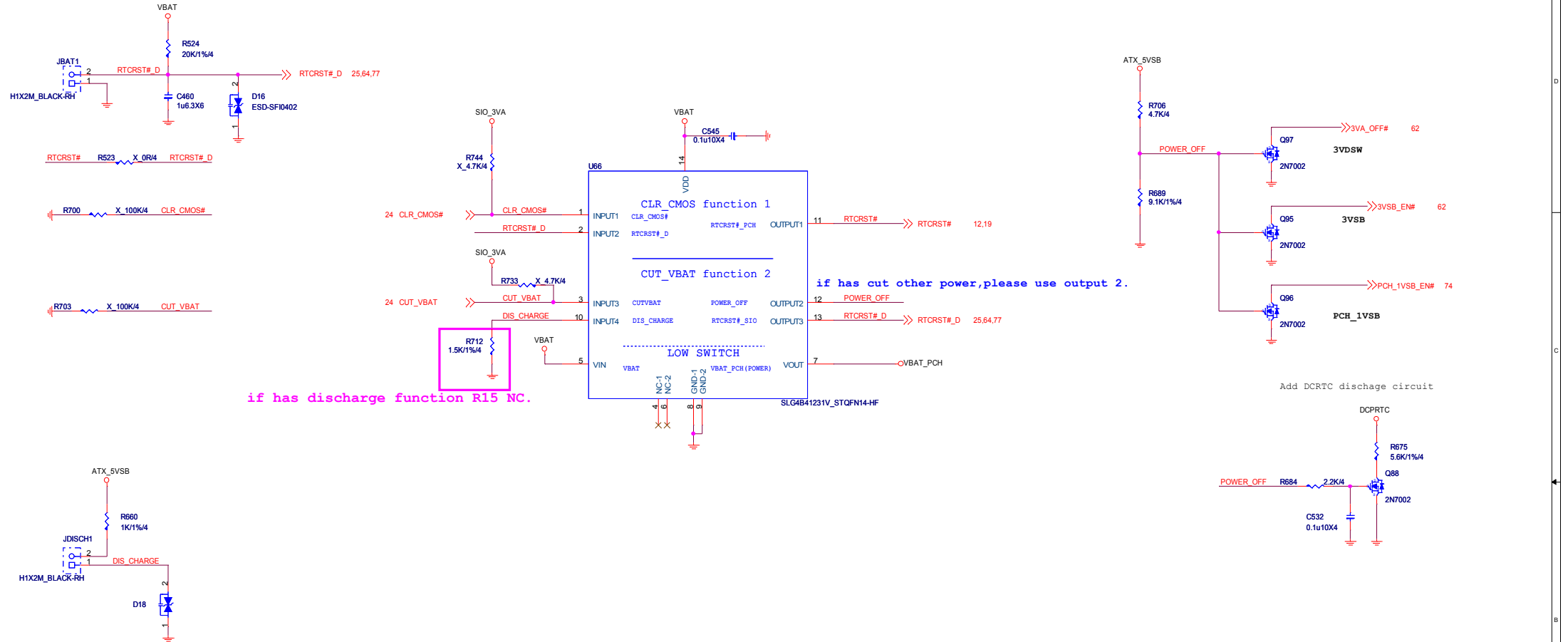

VBAT

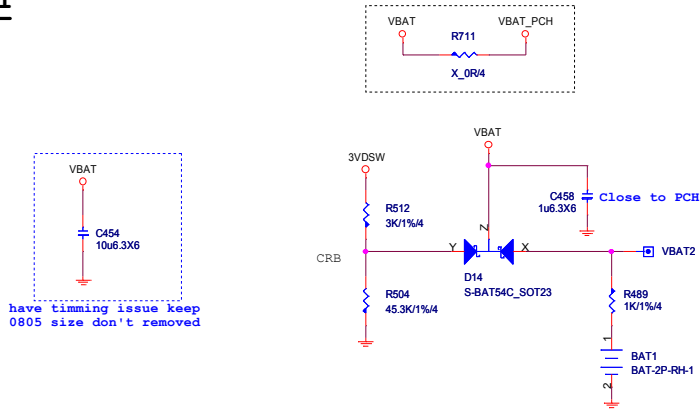

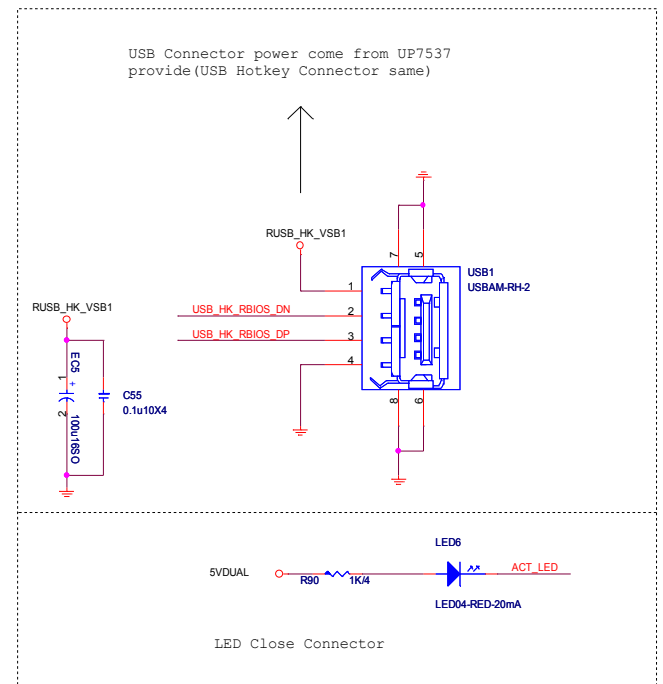
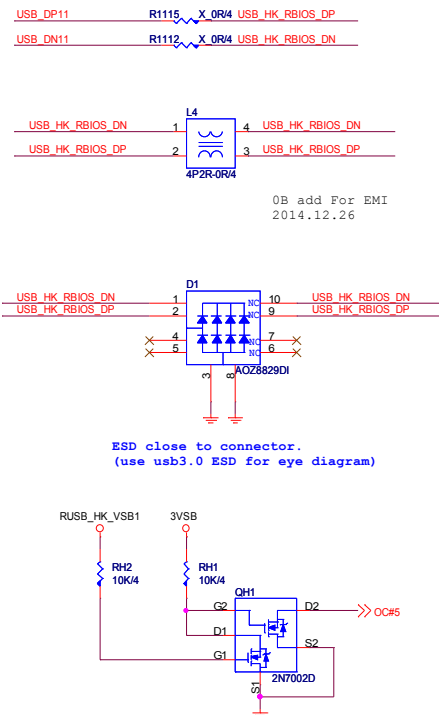
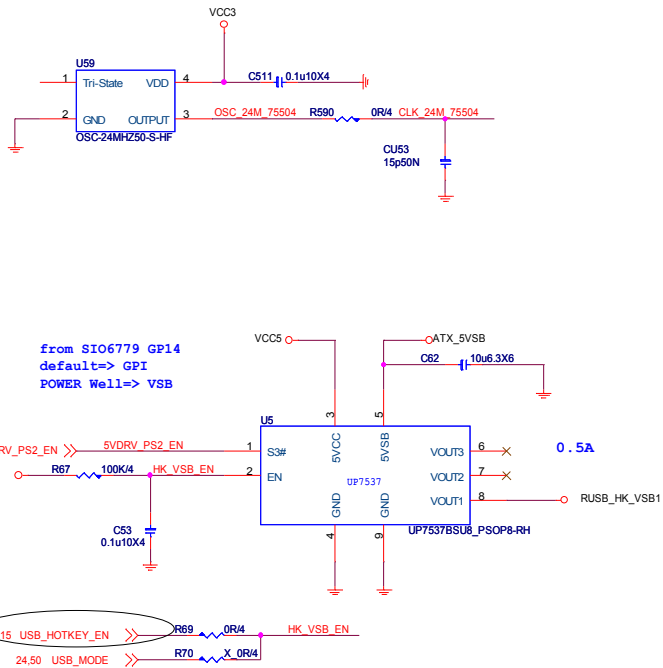
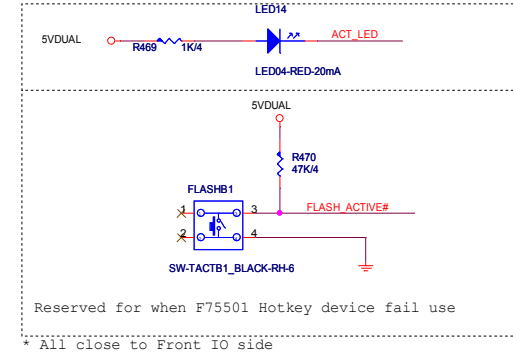
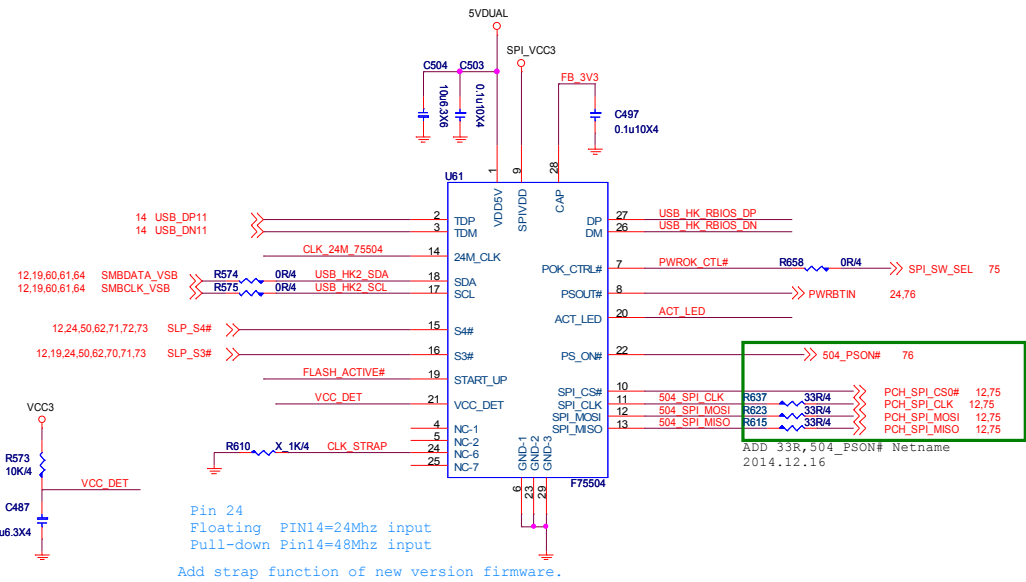

5VDUAL_USB

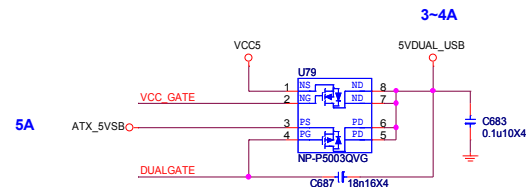
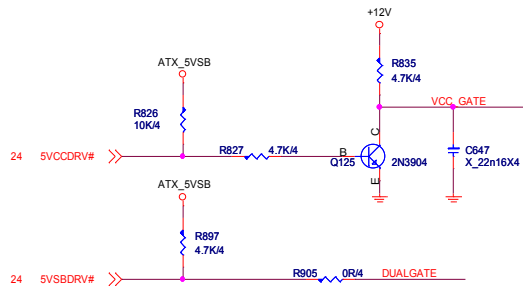

Pin power : I_3VSB
Register power : I_3VSB
Register reset : I_3VSB

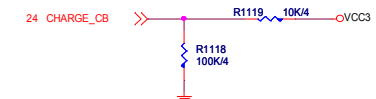

USB POWER PORT 0 For USB Charging

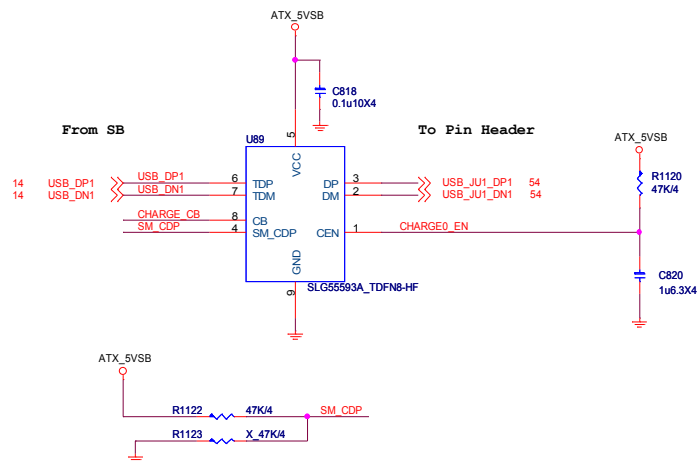
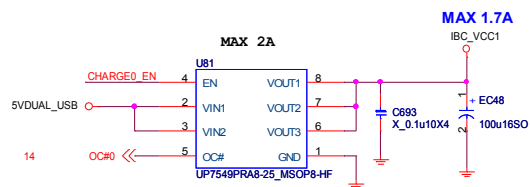

USB POWER PORT 1 For USB Charging

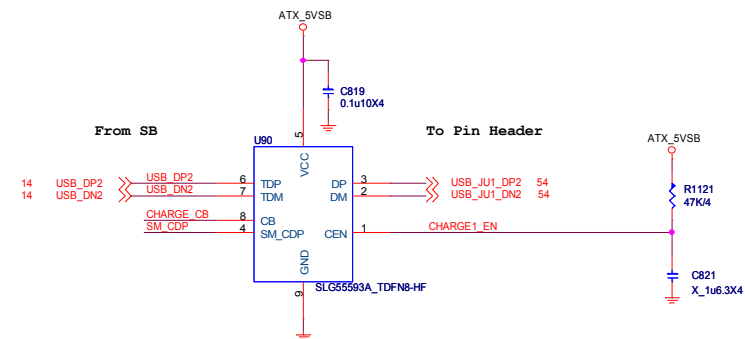
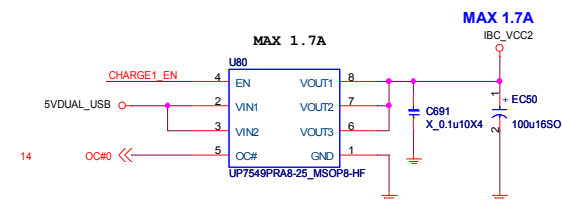

MICRO-STAR INT'L CO.,LTD

MS-7A57

Size	Document Description	Rev
Custom	USB CHARGE_SLG55593A	10
Date: Monday, November 07, 2016	Sheet 34 of 83	

5	
---	--

	3	
--	---	--

	MICRO-STAR INT'L CO.,LTD		
	MS-7A57		
	Size	Document Description	Re
	Custom	USB3.1-ASM1142AE-Front	
Date: Monday, November 07, 2016		Sheet	35 of 83



Date: Monday, November 07, 2016 Sheet 35 of 83

- 1.) USB3.1 to Connector Total Length < 1.5"
- 2.) VIA hole < 2

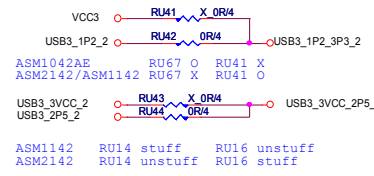
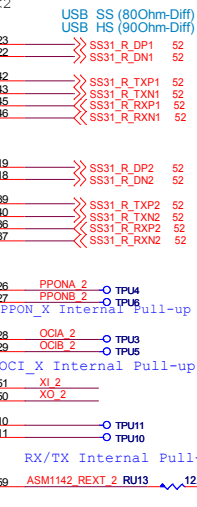

	3.3V	1.2V(1.05V)	3.3VSUS	1.05VSUS(1.2VSUS)	2.5V	Total Power
ASM1142	245mA	634mA	1mA	1mA	NA	1573.8(mW)
ASM2142	300mA	800mA	100mA	50mA	300mA	TDP
ASM1042AE	95mA	300mA	65mA	9.5mA	NA	852.975(mW)

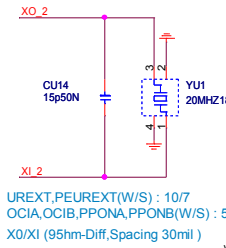

ASM1142 RU72/RU11 100K/100K_1.2V
 ASM2142 RU72/RU71 196K/261K_1.05V

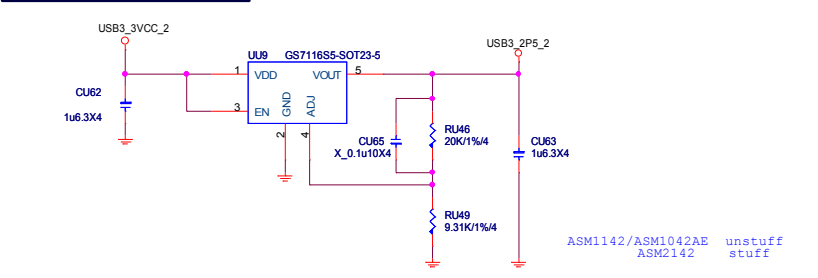
[illegible]

60 USB3_1_POWER_OFF_2

ATX_5VSB

3VSB

C248 22uF 6.3V

C227 22uF 6.3V

C233 0.1uF 10V

RU15 7.5K 1/4

R232 11.3K 1/4

C230 0.022uF 10V

U23

VIN-1

VIN-2

VCC

EN

NC

IILIM

SS

GND

MP5077GG_QFN124H

EN: 1.3V~1.7V

USB3_3VCC_2

RU14 X_0R6

USB3_3VCC_2



Size Custom	Document Description USB3.1-ASM1142AE-Rear	Rev 10
Date: Monday, November 07, 2016		Sheet 36 of 83

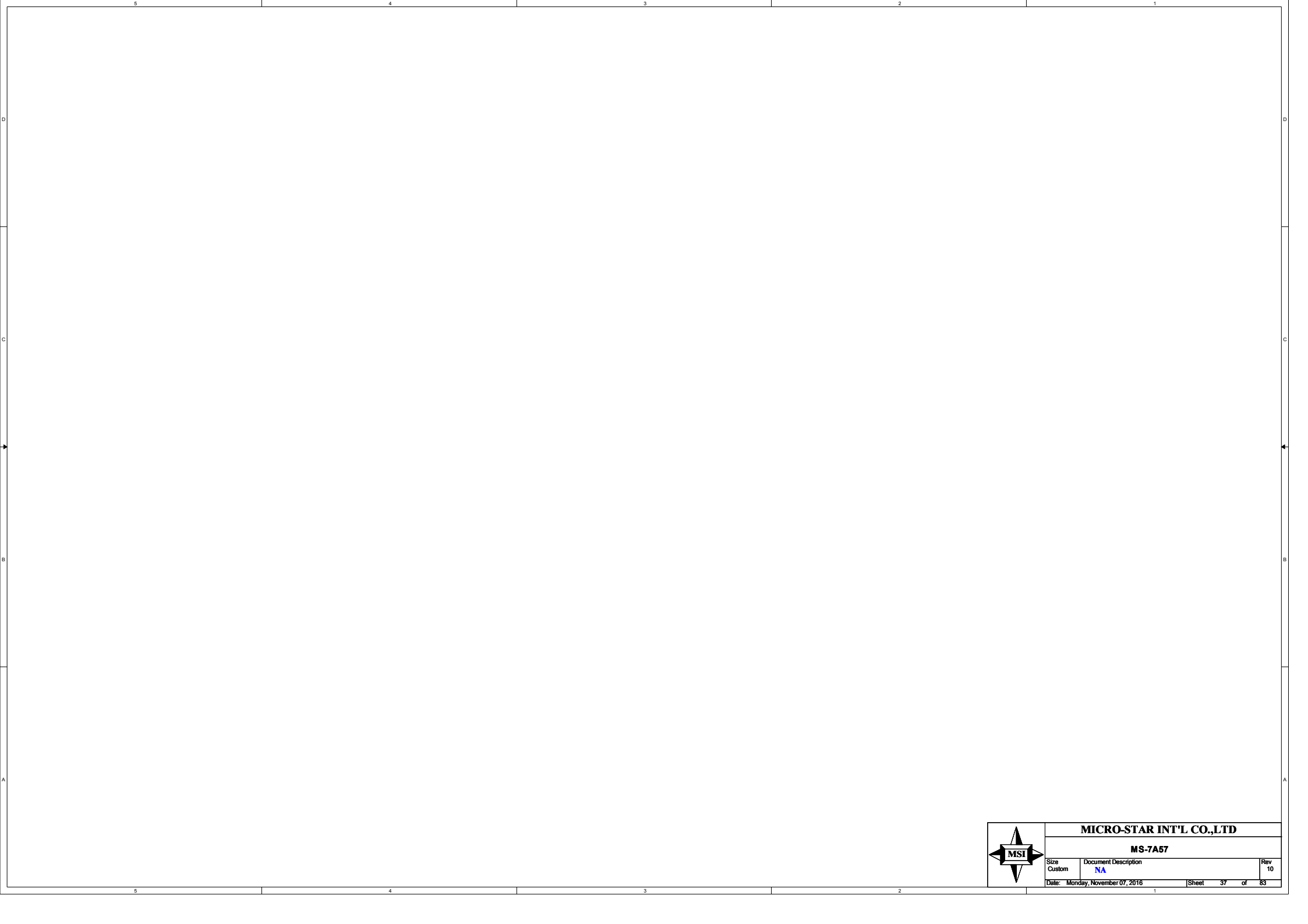

MICRO-STAR INT'L CO.,LTD		
MS-7A57		
Size Custom	Document Description NA	Rev 10
Date: Monday, November 07, 2016	Sheet 37 of	83

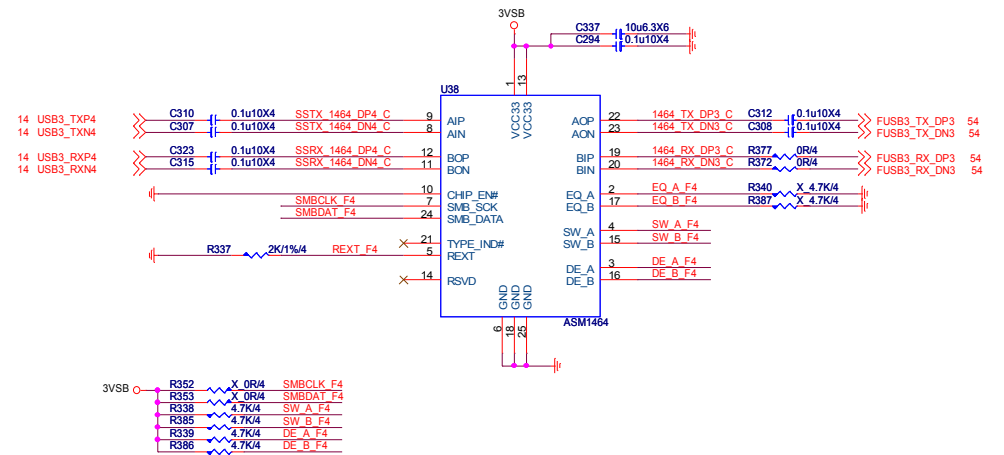
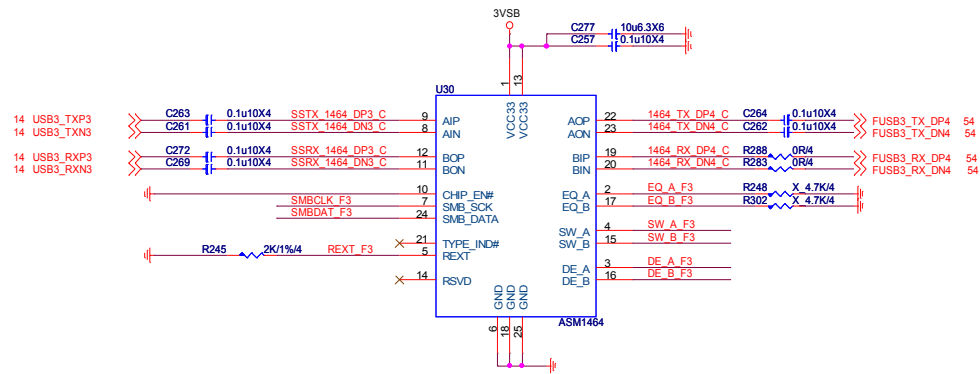
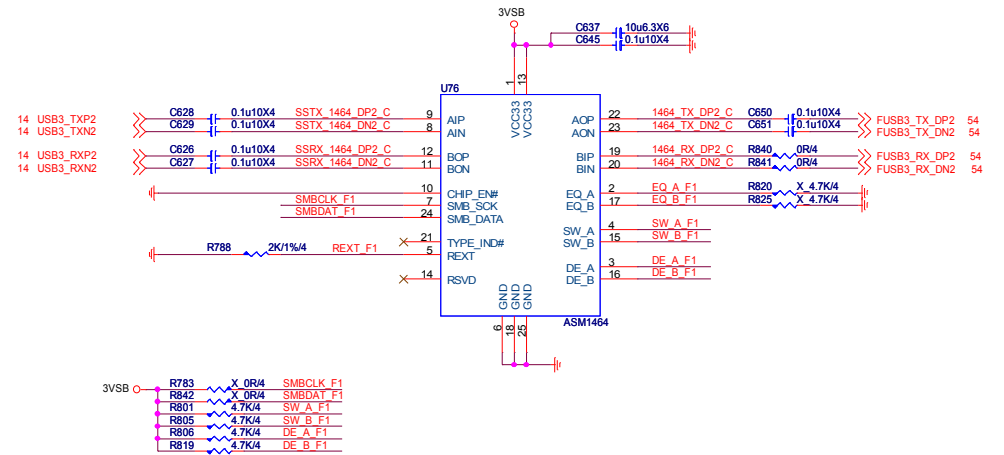
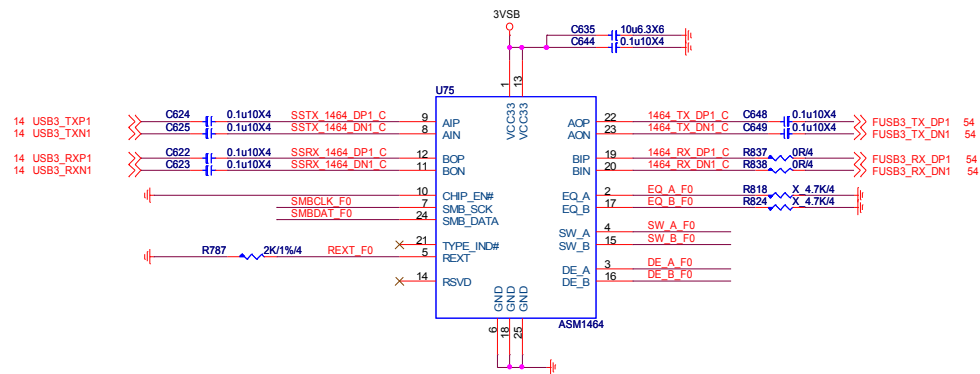

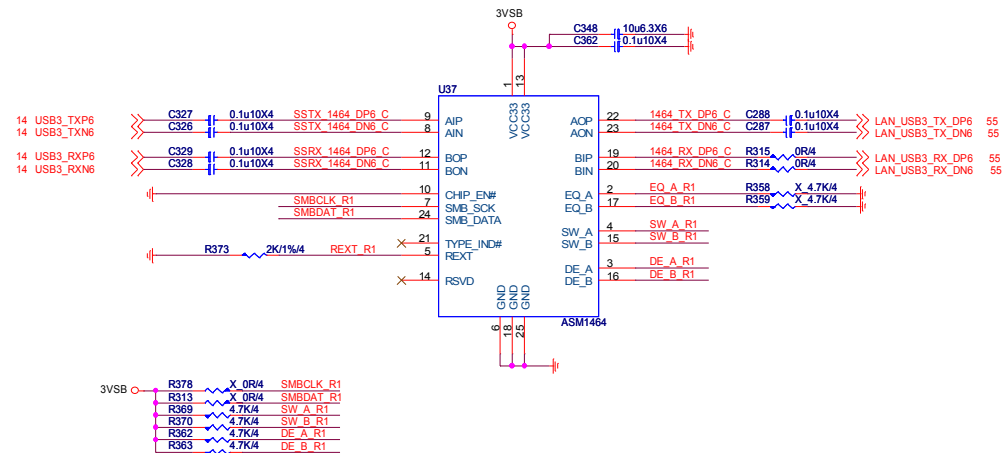
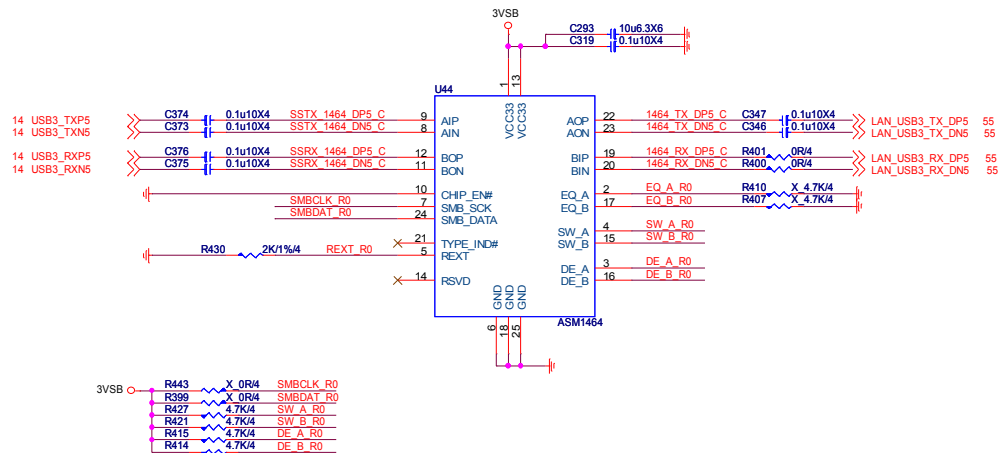

ALC1220

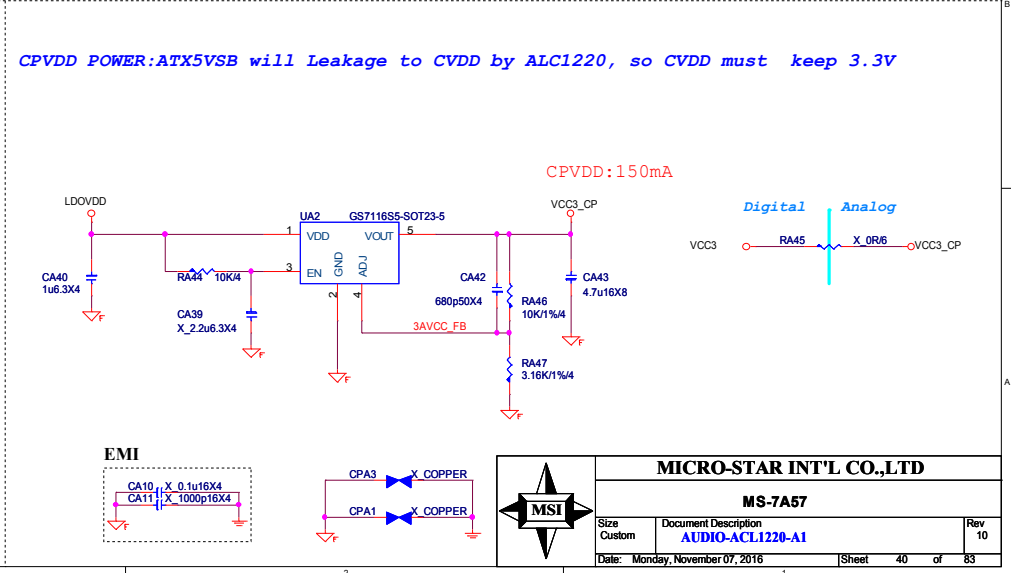
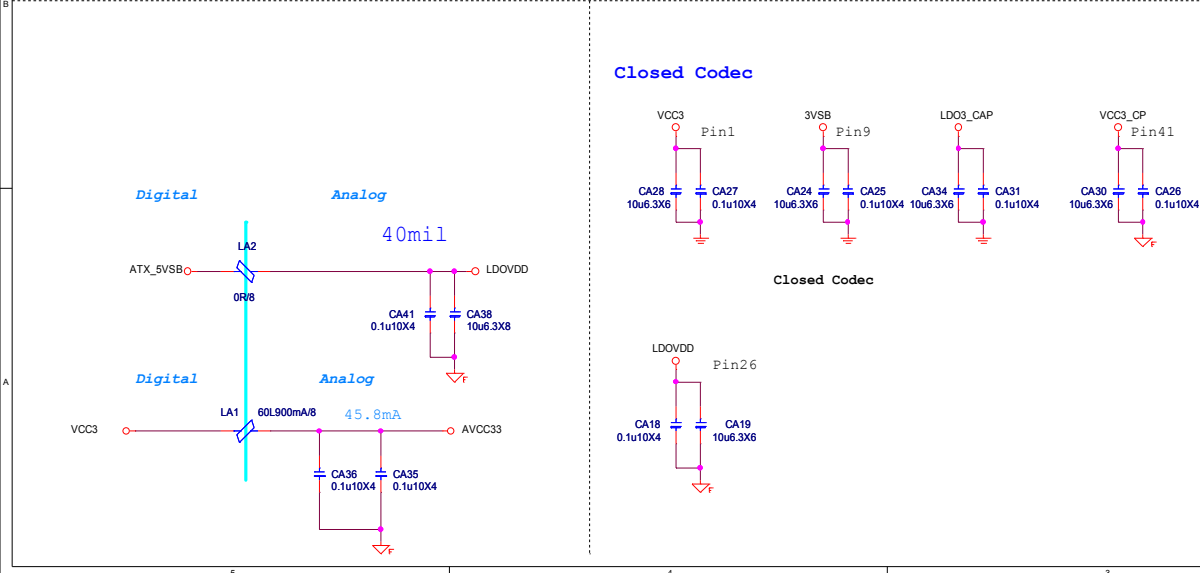
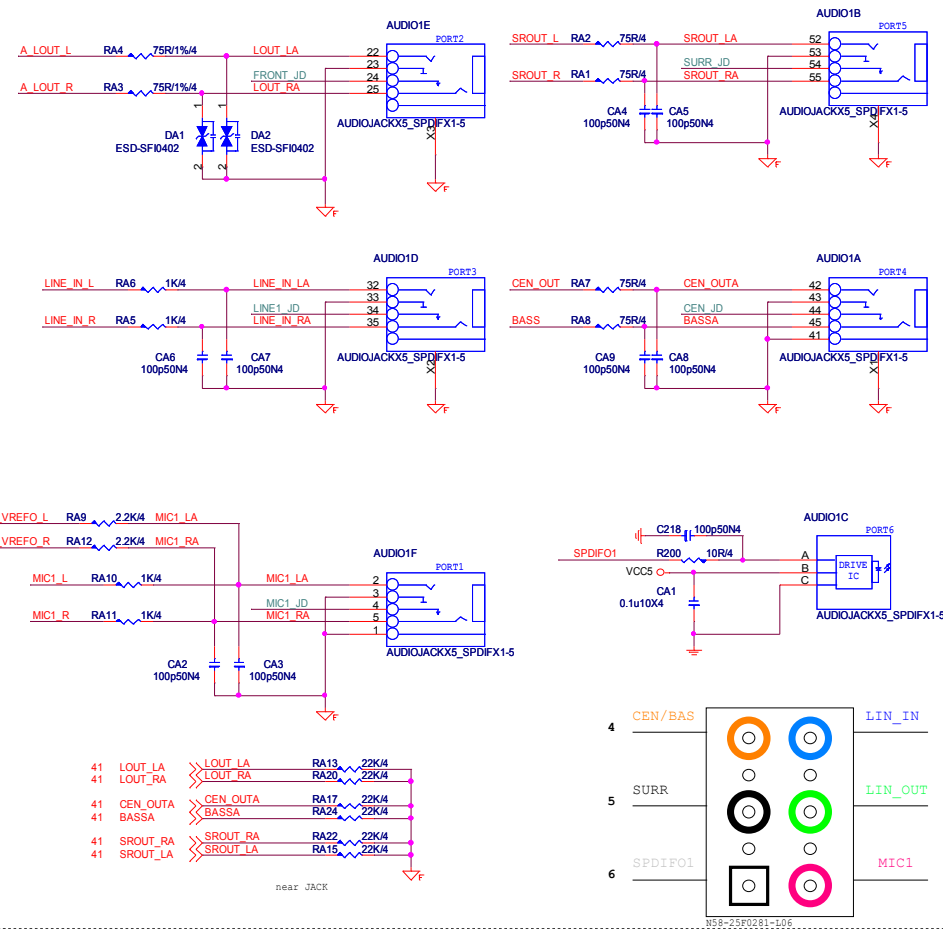
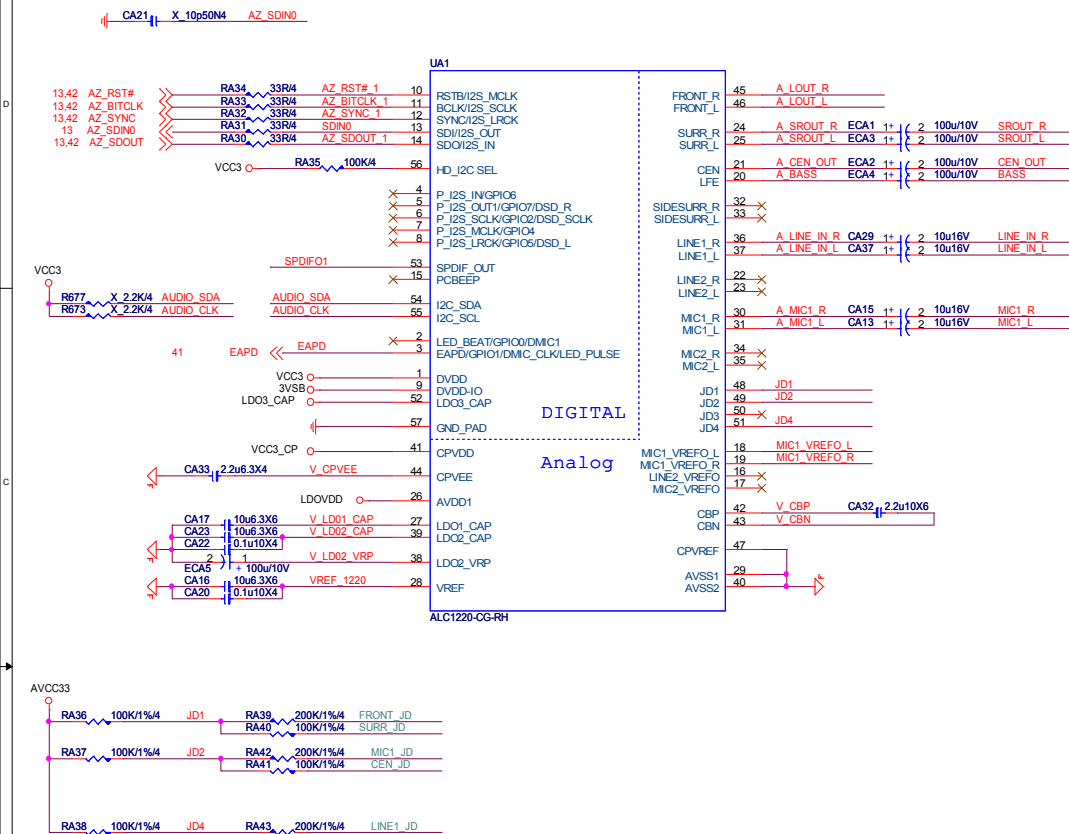

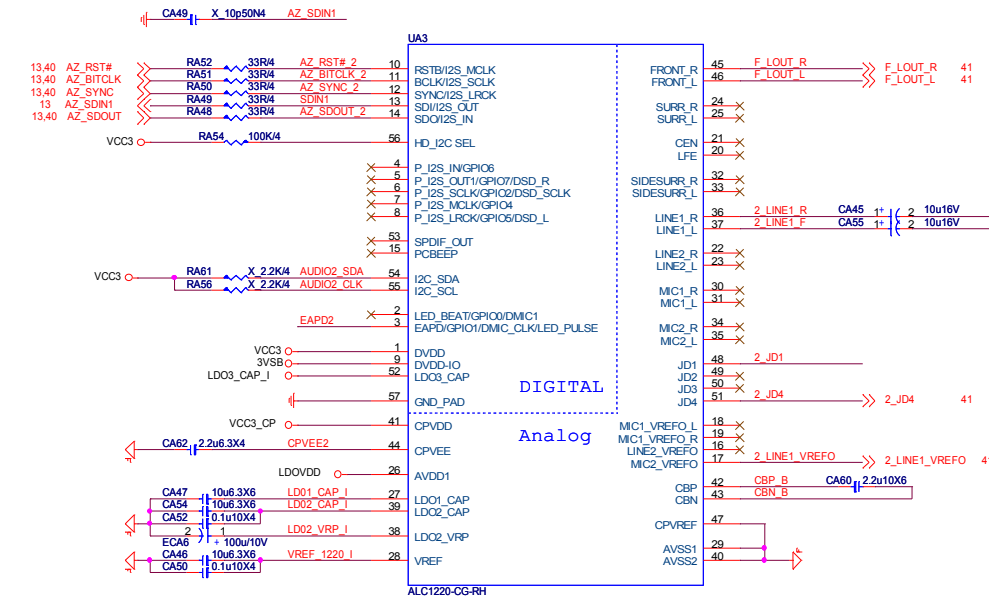

ALC1220

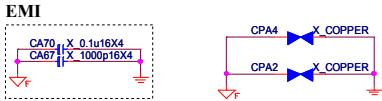
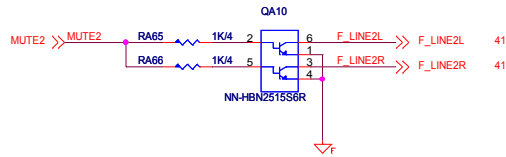
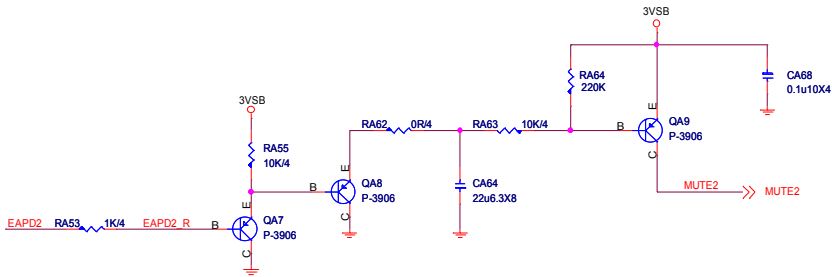

ACL1220 Version		
	A0/A1	A2
RA60	○	×
RA57	○	×
RA58	○	×

Front Header De-POP circuit
(De-pop circuit for Front Headphone)





MICRO-STAR INT'L CO.,LTD

MS-7A57

Size Custom

Document Description

Rev 10

Audio-ALC1220-B1

Date: Monday, November 07, 2016

Sheet 42 of 83

Audio moat is transparent and width 40mil

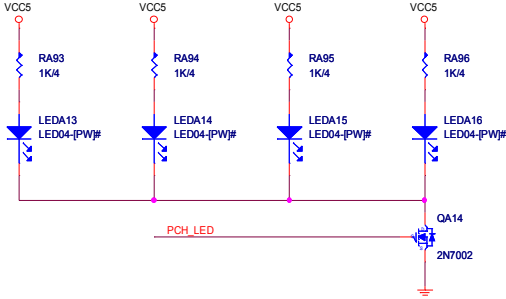
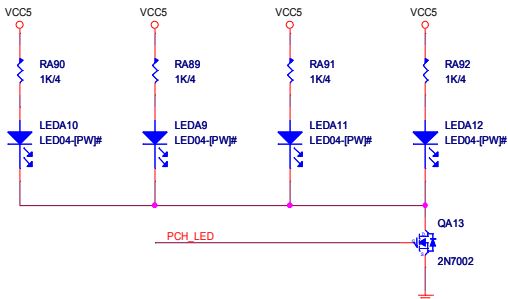
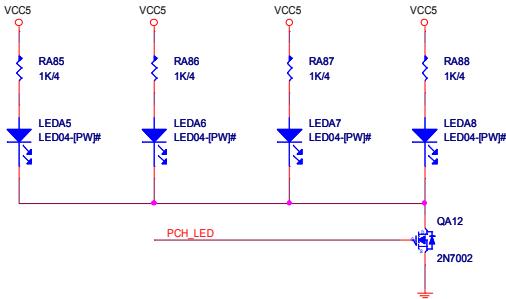
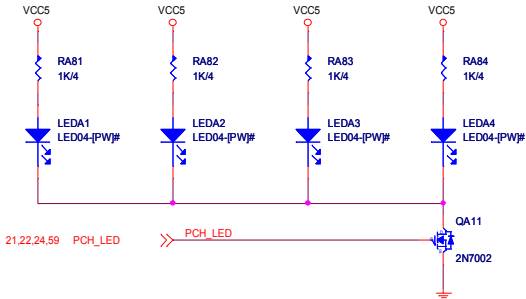

MICRO-STAR INT'L CO.,LTD

MS-7A57

Size Custom	Document Description AUDIO-LED	Rev 10
Date: Monday, November 07, 2016		Sheet 43 of 83

E2500 GIGA LAN

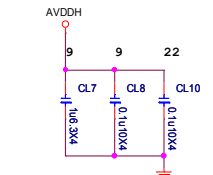
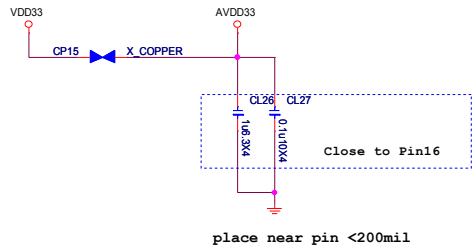
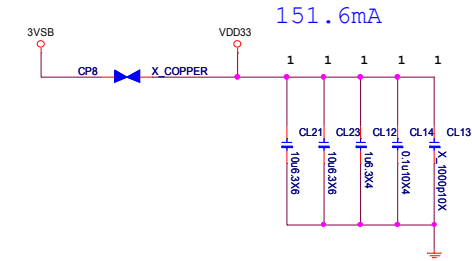

place near pin <200mil

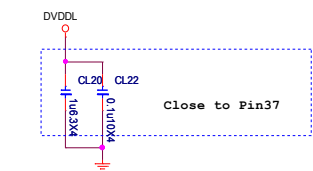

place near pin <200mil

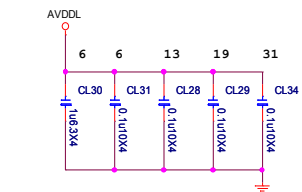

place near pin <200mil

PIN2:
AMD platform connect to PCIE_RST#,
don't connect to A-RST#.
INTEL platform connect to PLT_RST#,

E2400:B06-E24000C-R54
E2500:B06-E25000C-R54

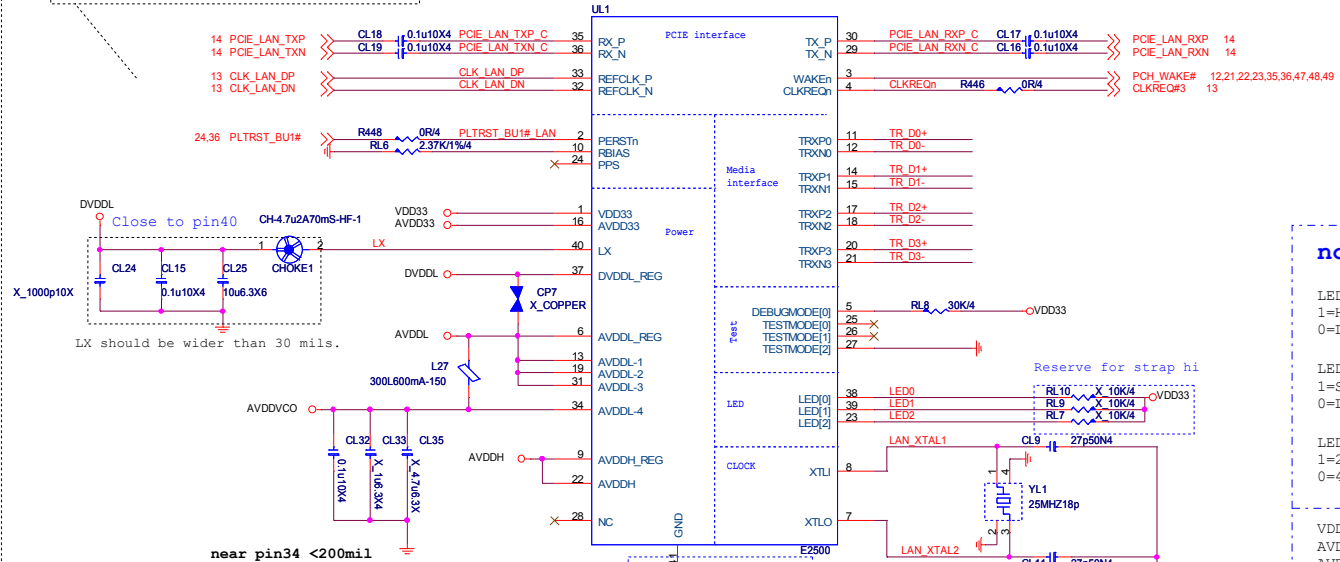

note:

LED0:
1=High core voltage
0=Low core voltage

LED1:
1=SWR mode
0=LDO mode

LED2:
1=25MHz clock
0=48MHz clock

VDD33 >= 30mils;
AVDD33 >= 30mils;
AVDDH >= 20mils;
AVDDL >= 20mils;
DVDDL >= 20mils;
Pin LX to L1 >= 30mils.

EMC

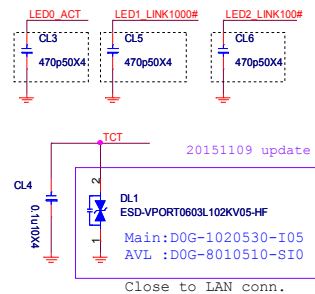
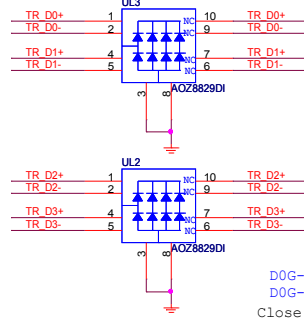

LED ON/OFF by SIO

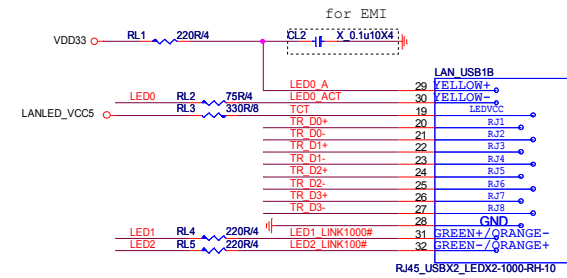

LED1 low is Orange 1000
LED2 low is Green 100



MICRO-STAR INT'L CO.,LTD

MS-7A57

Size	Document Description	Rev
Custom	LAN-Killer-E2400	10
Date: Monday, November 07, 2016	Sheet 44 of 83	

SATA 6G PORT 0.1

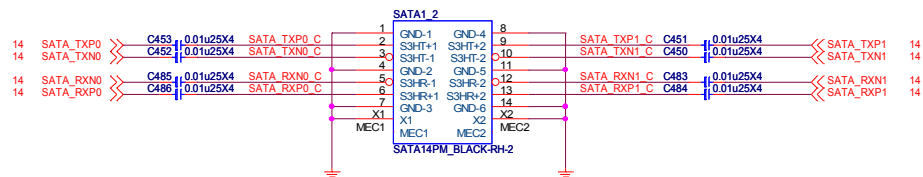

SATA 6G PORT 2.3

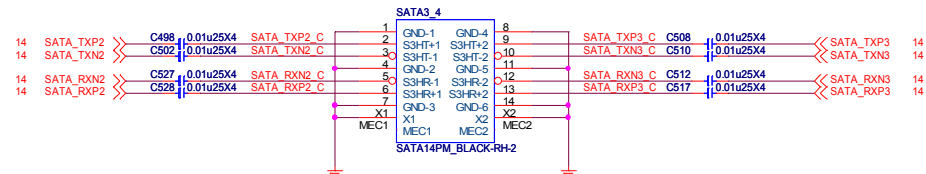

SATA 6G PORT 4.5

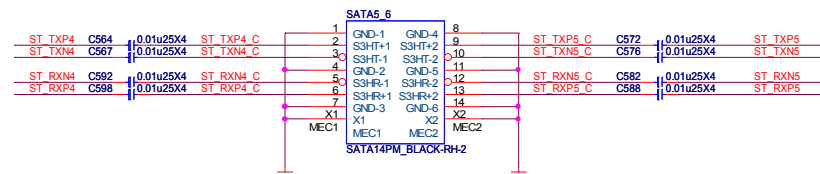
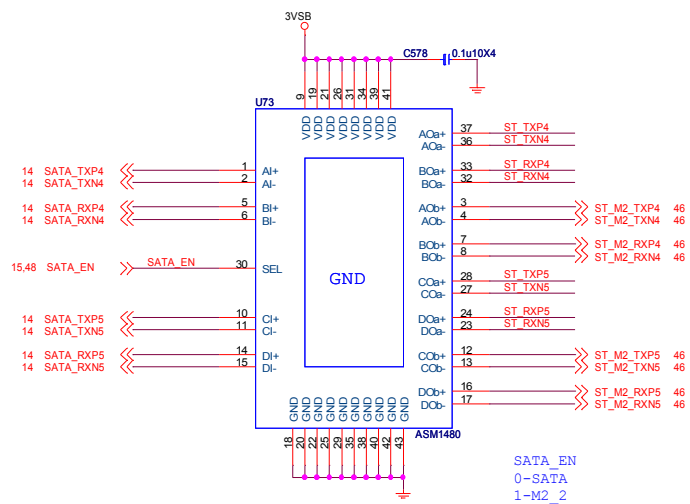

MICRO-STAR INT'L CO.,LTD

MS-7A57

Size Custom	Document Description SATA CNT	Rev 10
Date: Monday, November 07, 2016	Sheet 45 of 83	

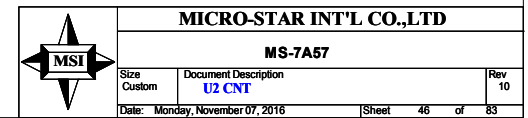
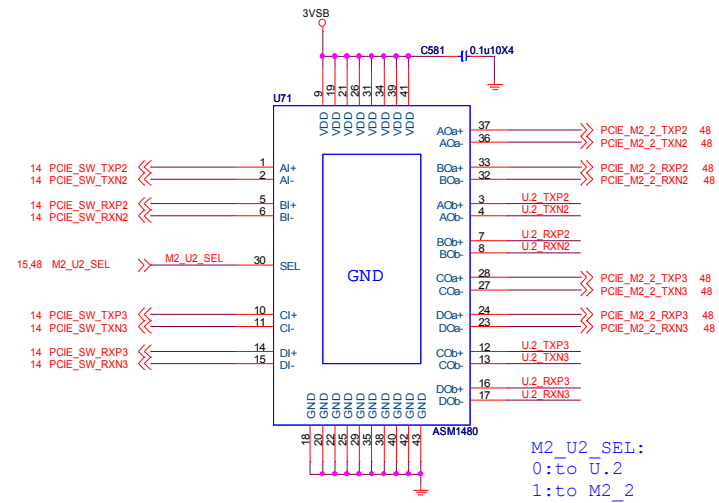

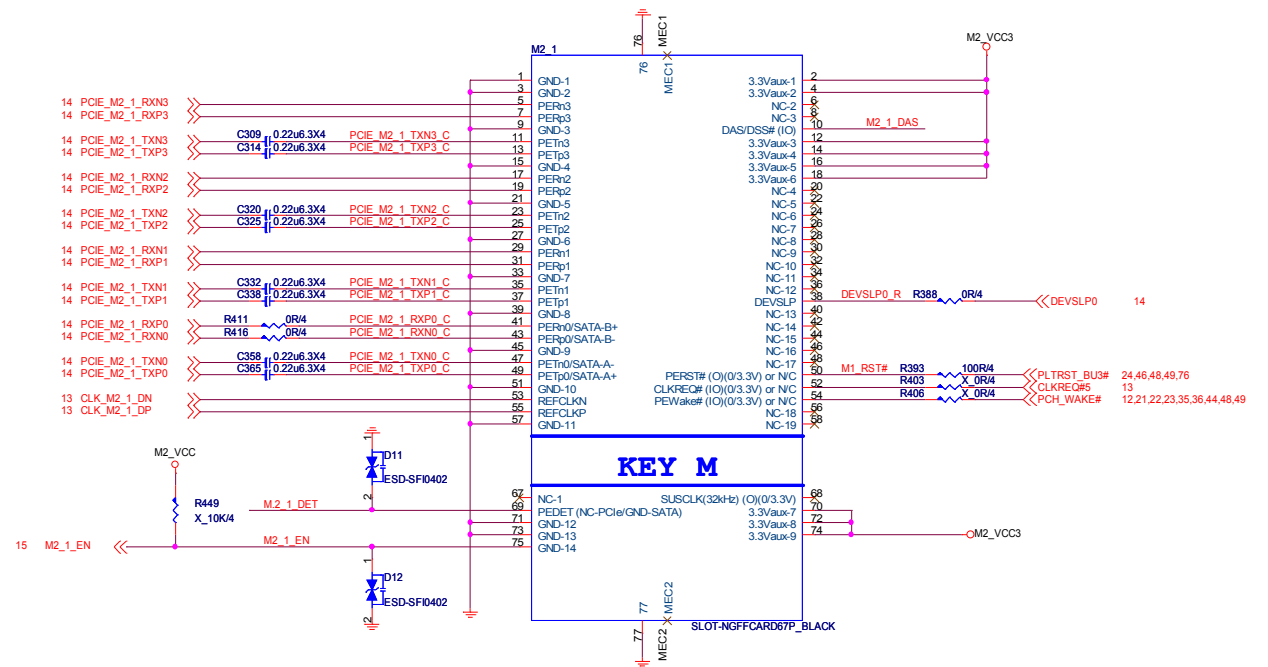

M2 cut power

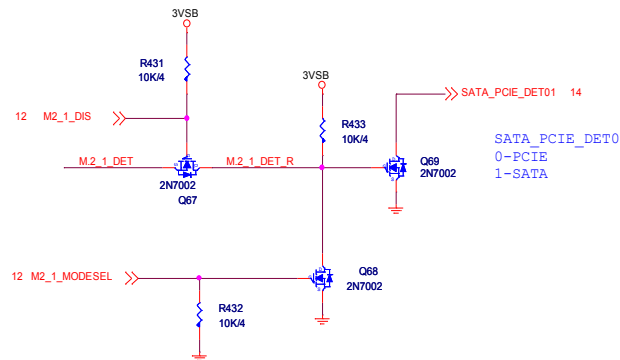
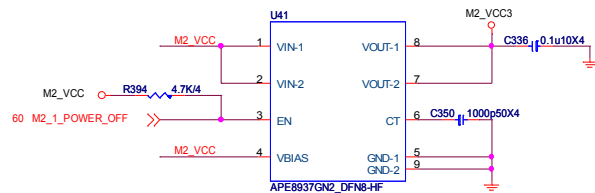
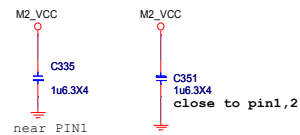
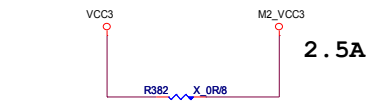

BIOS <u>MODE</u>		
M2_1_DIS	M2_1_MODESEL	Mode
0	1	M2-SATA
0	0	M2-PCIE
GPI	GPI	AUTO

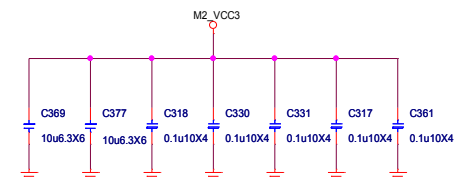
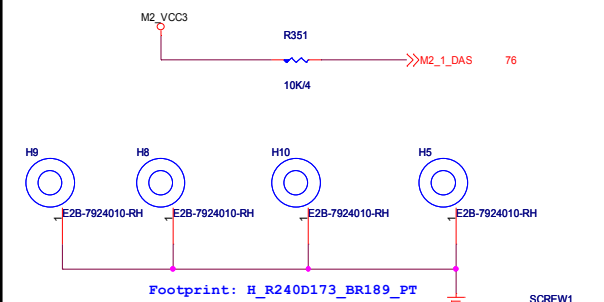

MICRO-STAR INT'L CO.,LTD

MS-7A57

Size Custom	Document Description M.2-SLOT1	Rev 10
Date: Monday, November 07, 2016	Sheet 47 of 83	

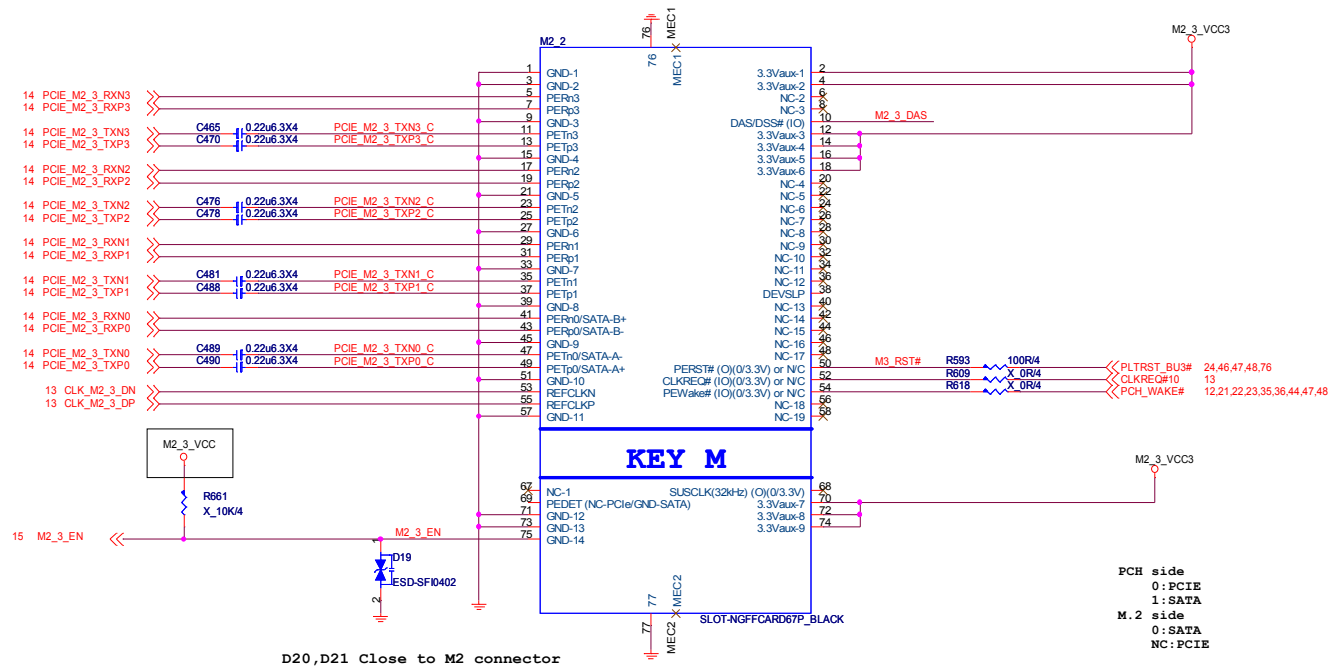

M2 cut power

VCC3 — R530 — X_0R/8 — M2_3_VCC3 **2.5A**

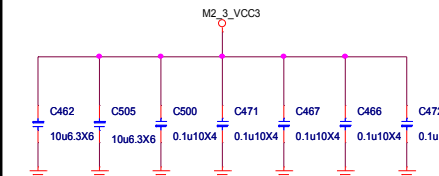
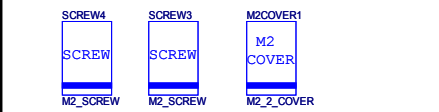
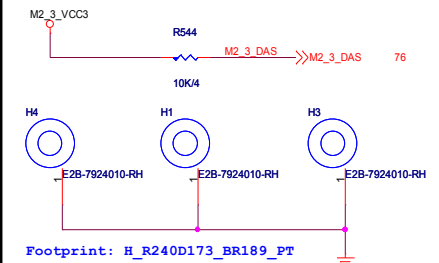
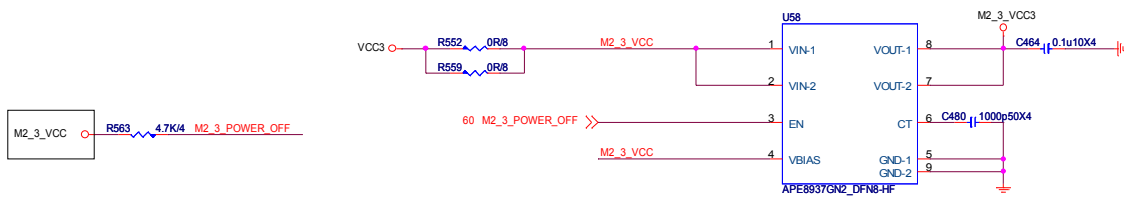
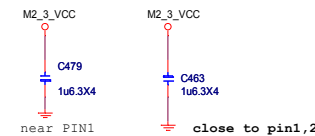

USB POWER

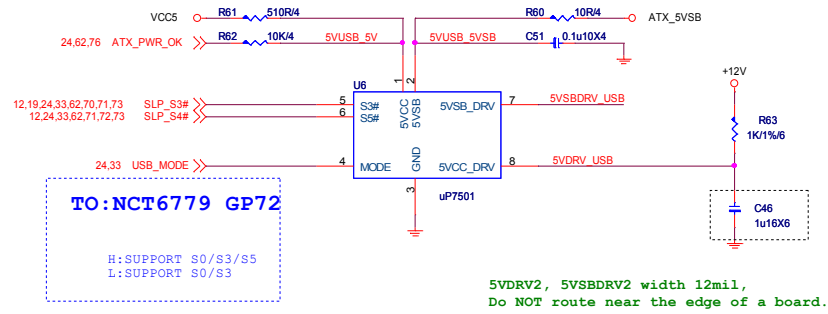

PS2 POWER

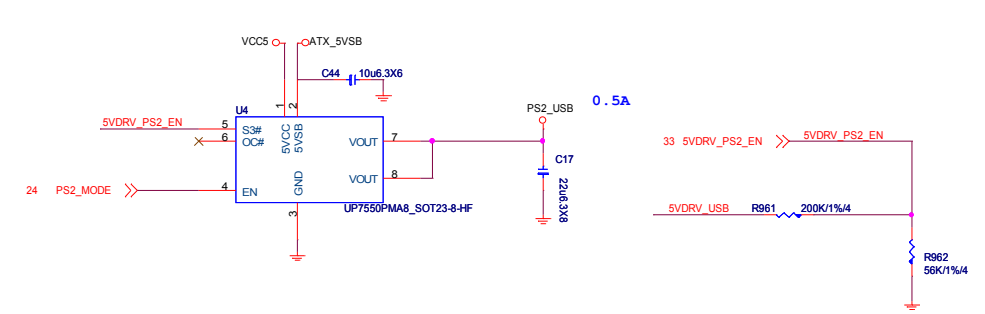

USB MODE

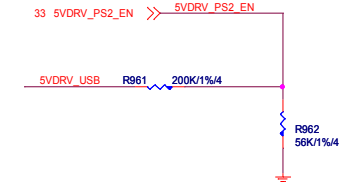

REAR USB PORT POWER

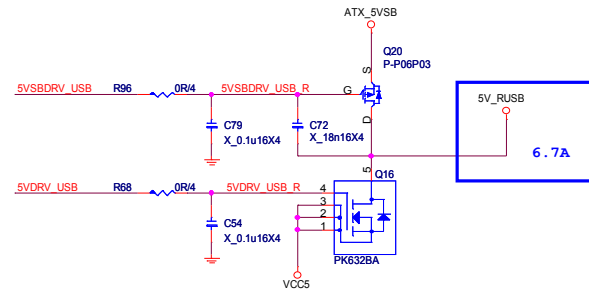

PS2 KEYBOARD & MOUSE CONNECTOR

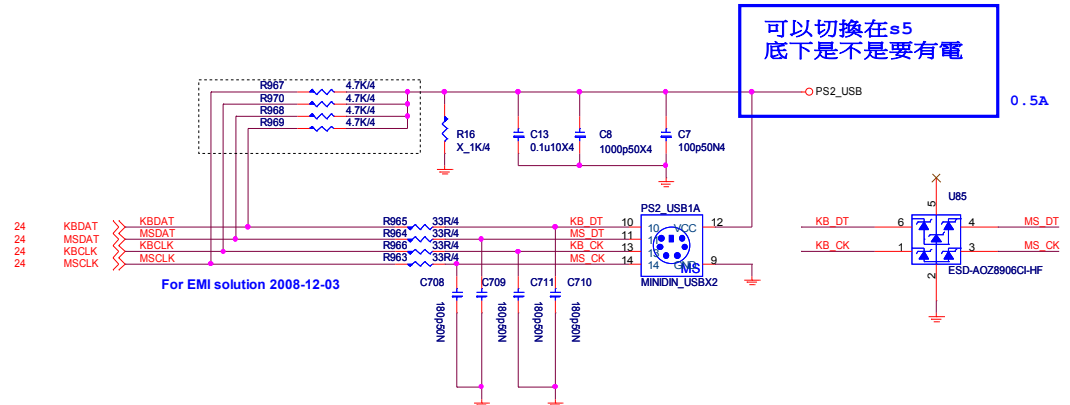

FRONT USB PORT POWER

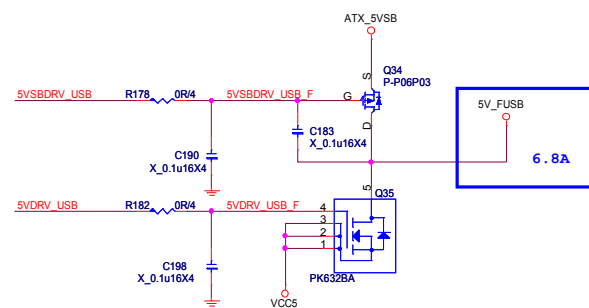

Front TYPE-C

ESD Protection
NEAR CONNECTOR

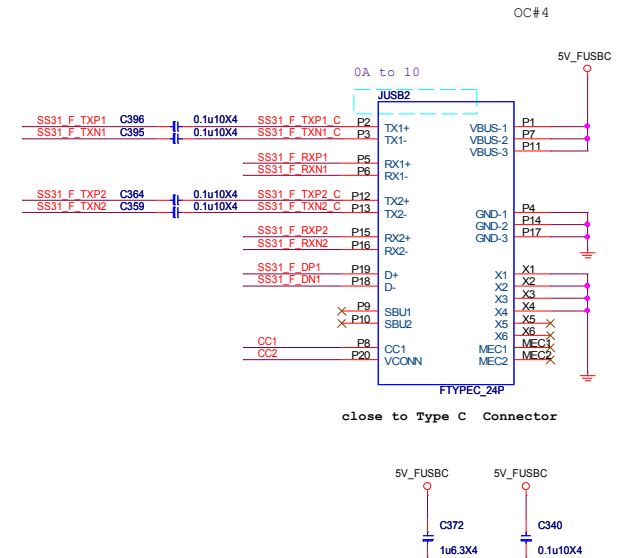
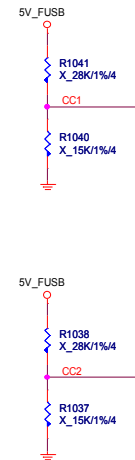
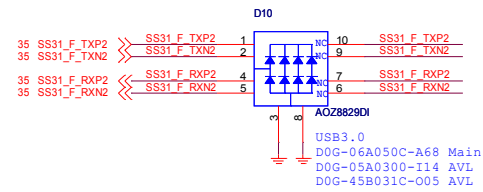
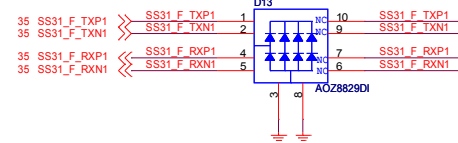

CC Logic CTRL -SLG7G814V

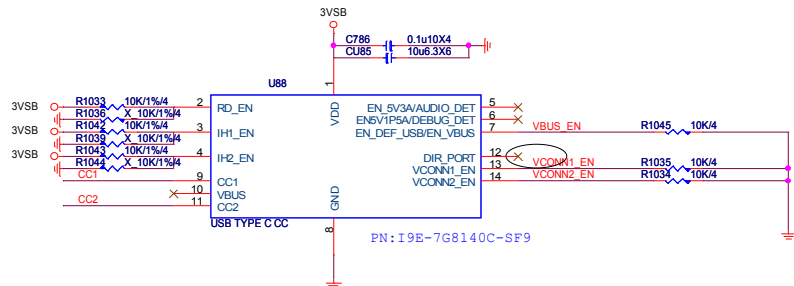

VBUS

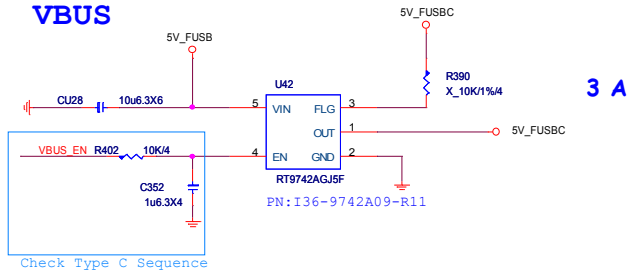

USB OC# Singal

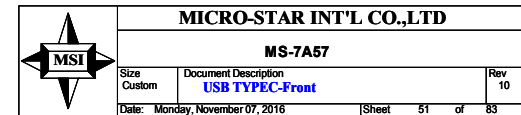
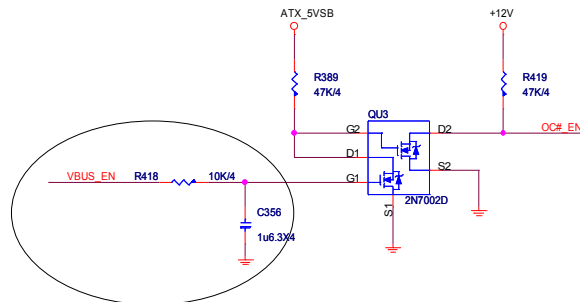
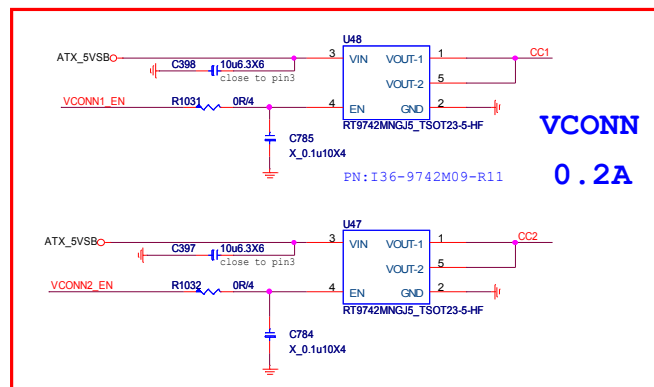
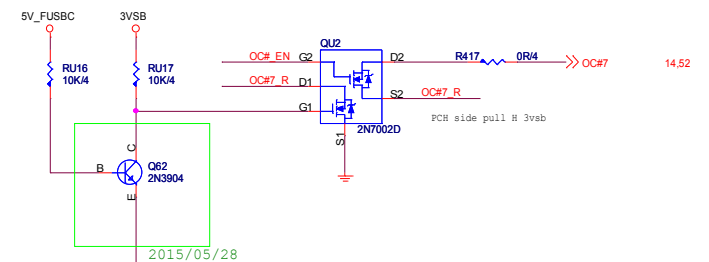

ASM1543

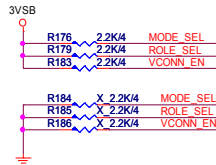

MODE_SEL	
1	CCL MODE (default)
0	Mux MODE

ROLE_SEL	
1	DFP role (default)
0	UFP role

VCONN_EN	
1	enable
0	disable

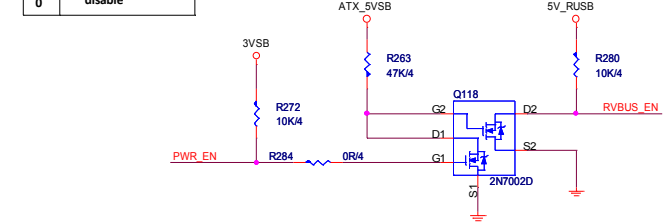

VBUS OC#

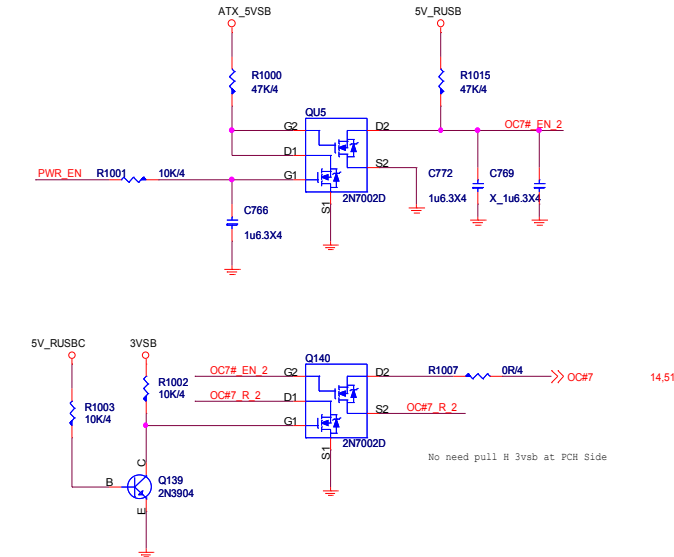

Current Mode

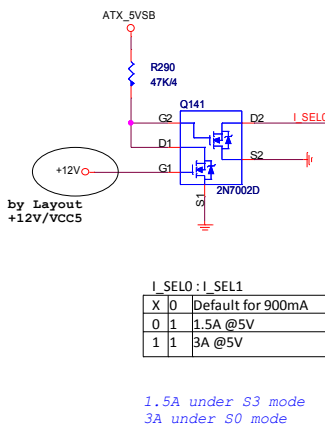

TYPE-A

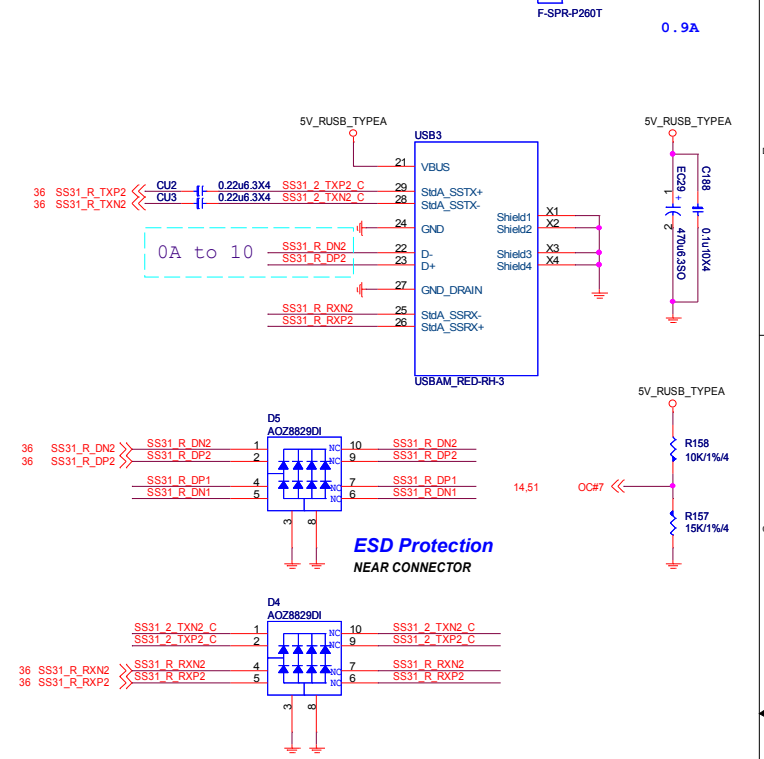

TYPE-C

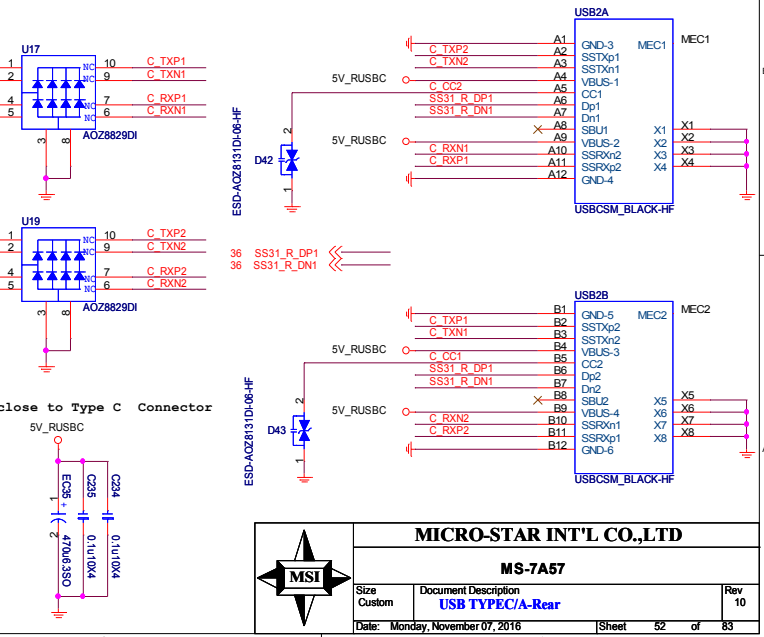

FRONT USB PORT 5,6

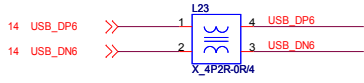
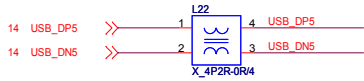

0R:R3C-0000012-W08

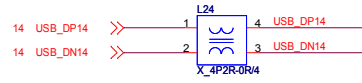
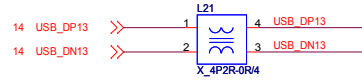

0R:R3C-0000012-W08

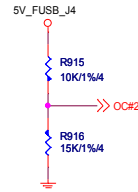
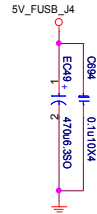
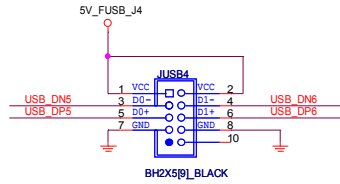
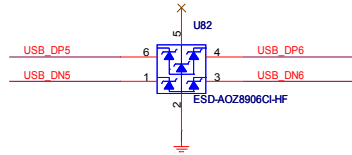
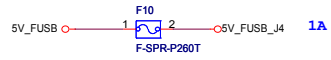

14

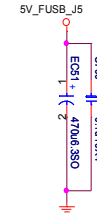
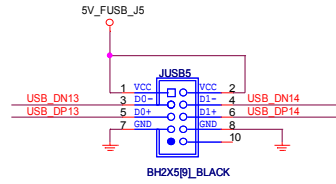
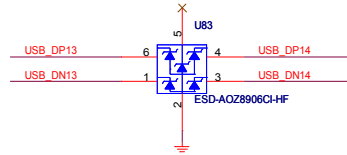

14



MICRO-STAR INT'L CO.,LTD

MS-7A57

Size Custom	Document Description Front USB2	Rev 10
Date: Monday, November 07, 2016	Sheet 53 of 83	

FUSB3 90°

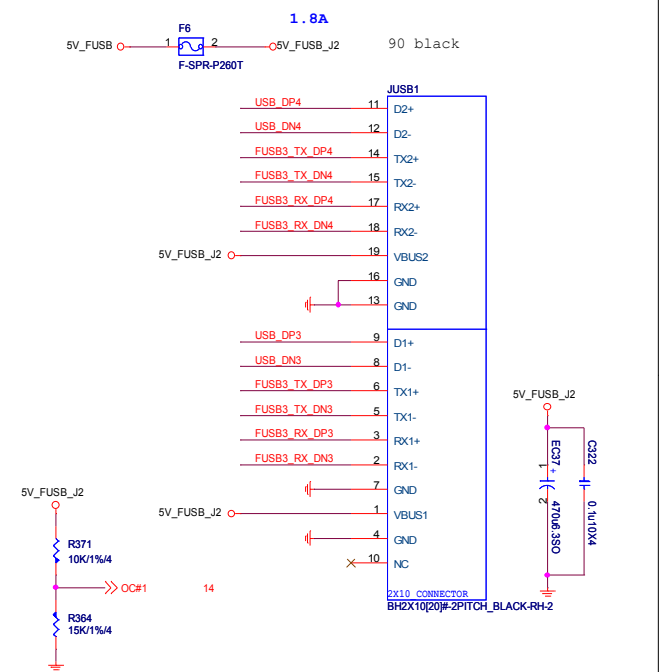
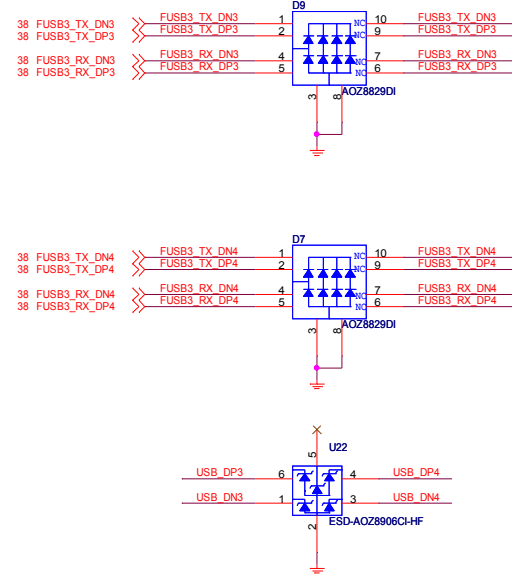
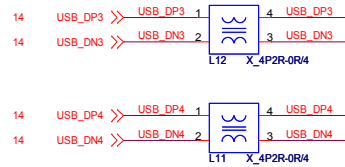

FUSB3 180°

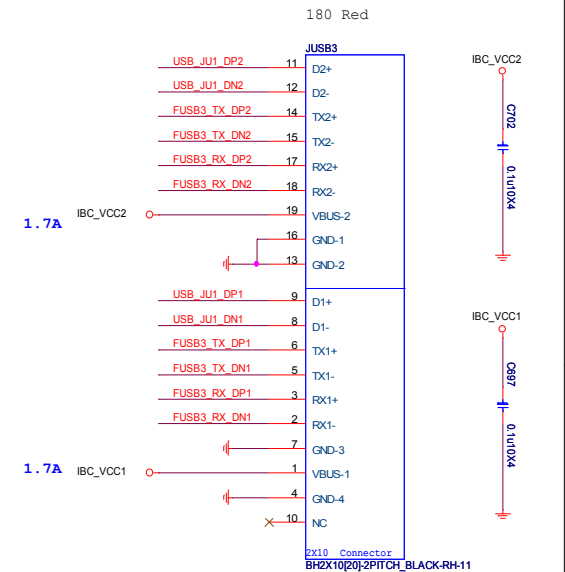
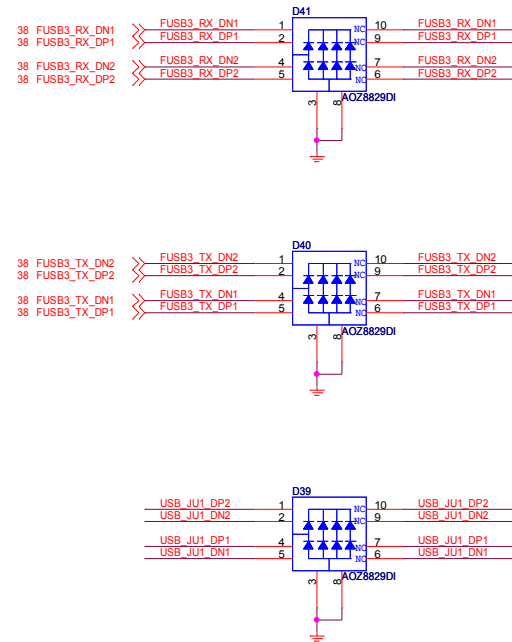

MICRO-STAR INT'L CO.,LTD			
MS-7A57			
Size Custom	Document Description Front USB3		Rev 10
Date: Monday, November 07, 2016		Sheet 54 of 83	

Rear USB3 (w/ LAN)

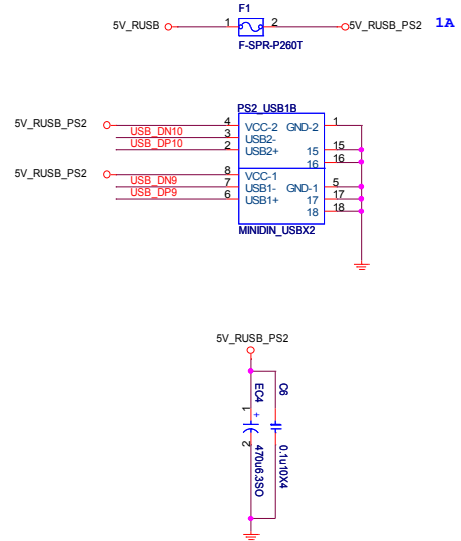
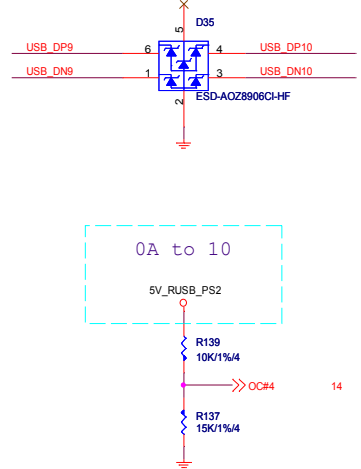
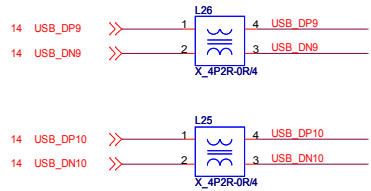
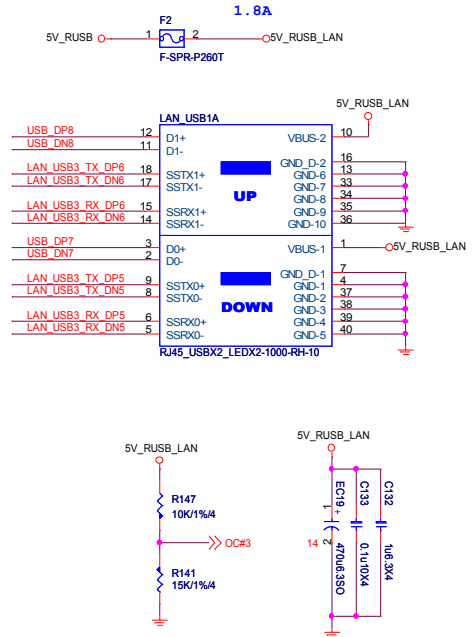
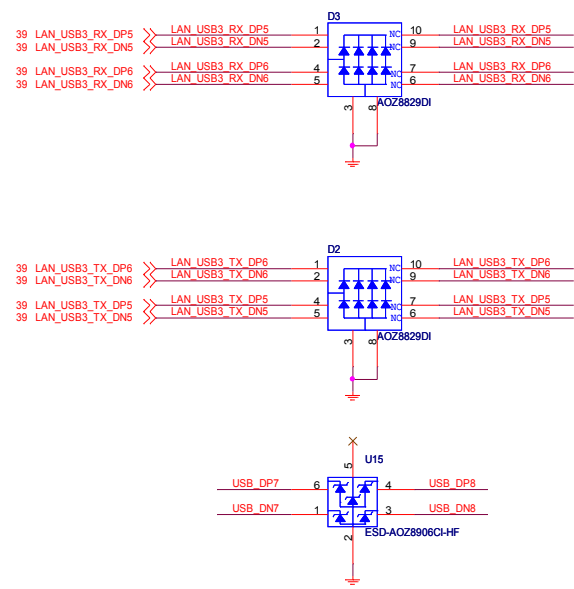
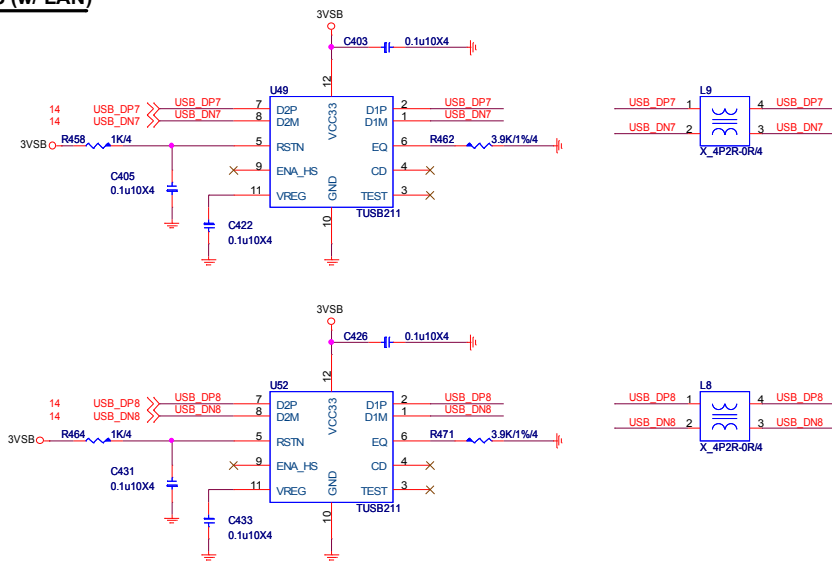

HDMI level shifter

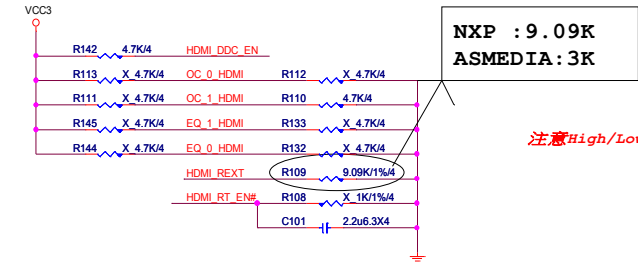
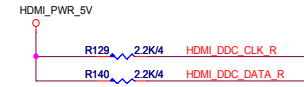
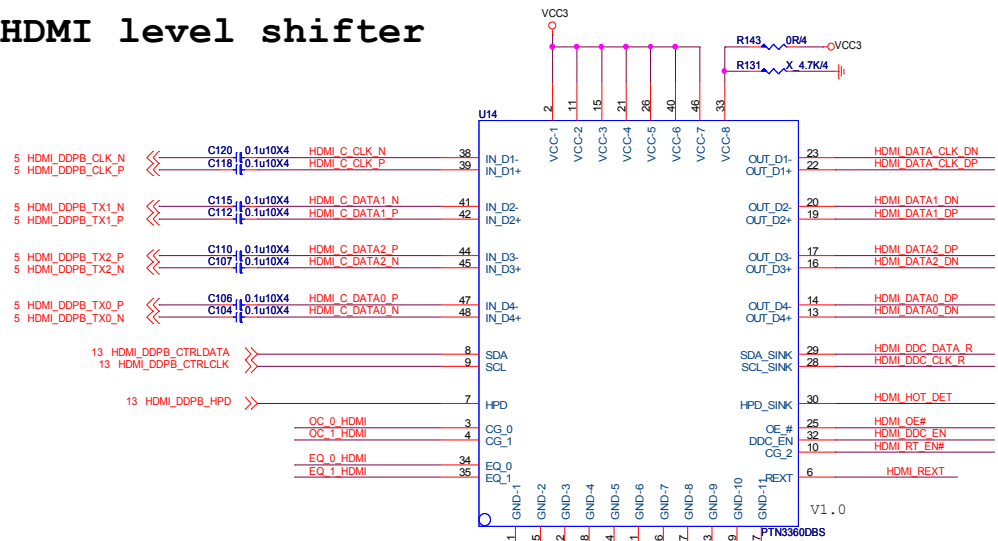

NXP : 9.09K
ASMEDIA: 3K

注意High/Low Detect

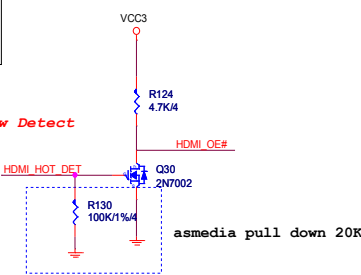

	"0"	"1"
DDC_EN	DDC level shifter disable	DDC level shifter enable
RT_EN#	Input 50 ohm termination resistor enable	the input termination ; resistors are set to high impedances
OE#	enable	the chip is power down and input termination resistors will be at high impedance.
HPD_SINK	disable	enable
DDCBUF_EN	For DDC level shifting configuration, please refer to Table.	
REXT		

[DDC_EN, DDCBUF_EN, OE#]	DDC Passive Switch	DDC Active Buffer
1, 0, X	On	Off
1, 1, 0	Off	On
1, 1, 1	Off	Off
0, X, X	Off	Off

PC1, PC0		note
00	8 dB	internal pull-down at ~500K ohm.
01	4 dB	
10	12 dB	
11	0 dB	

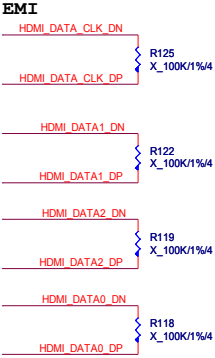

EMI cap.

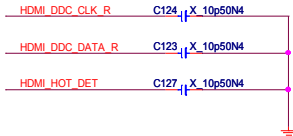
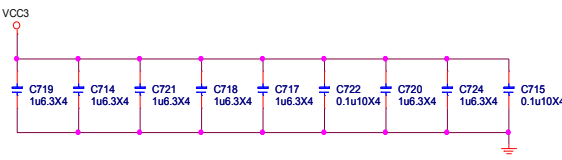
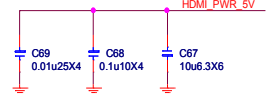
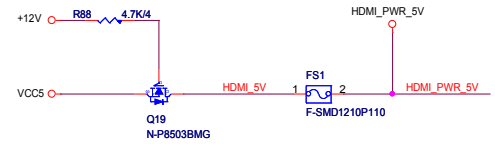
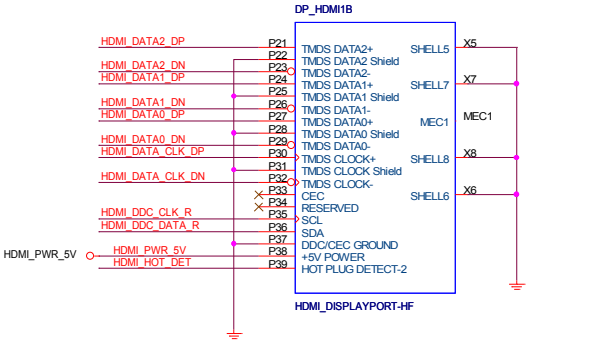

Table 8-1. PCH PCI Express Tx/RX - HDMI Signal Mappings

Port	Digital Display Interface Differential Pairs	HDMI Signals	PCH Digital Display Interface Pins
Port B	DDSP_B_TX0_DN	TMDSB_DATA2#	DDPB_ON
	DDSP_B_TX0_DP	TMDSB_DATA2	DDPB_OP
	DDSP_B_TX1_DN	TMDSB_DATA1#	DDPB_1N
	DDSP_B_TX1_DP	TMDSB_DATA1	DDPB_1P
	DDSP_B_TX2_DN	TMDSB_DATA0#	DDPB_2N
	DDSP_B_TX2_DP	TMDSB_DATA0	DDPB_2P
	DDSP_B_TX3_DN	TMDSB_CLK#	DDPB_3N
	DDSP_B_TX3_DP	TMDSB_CLK	DDPB_3P
	DDPB_HPD	DDSP_B_HPD0	Hot plug detect used by HDMI Port B.
	SDVO_CTRLCLK	HDMI_B_CTRL_CLK	HDMI DDC lines for Port B
	SDVO_CTRLDATA	HDMI_B_CTRL_DATA	



MICRO-STAR INT'L CO.,LTD

MS-7A57

Size Custom	Document Description	Rev 10
HDMI 1.4-PTN3360D		
Date: Monday, November 07, 2016	Sheet 56 of 83	

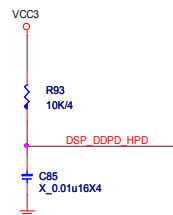
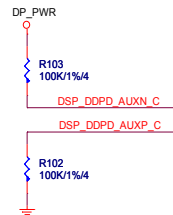
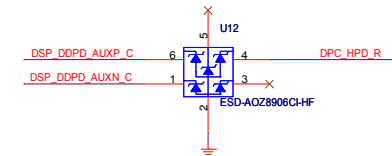
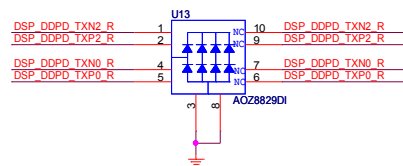
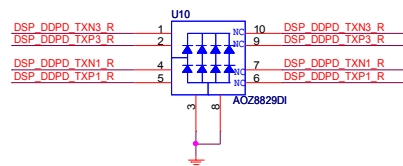

5 DSP_DDPD_AUXP >> DSP_DDPD_AUXP C90 0.1u10X4 DSP_DDPD_A_AUXP
5 DSP_DDPD_AUXN >> DSP_DDPD_AUXN C91 0.1u10X4 DSP_DDPD_A_AUXN

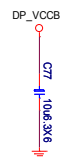

DP_VCCB trace don't less than 30 mil

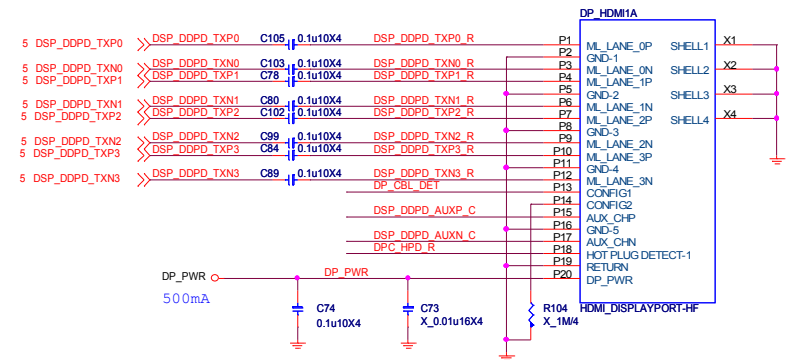
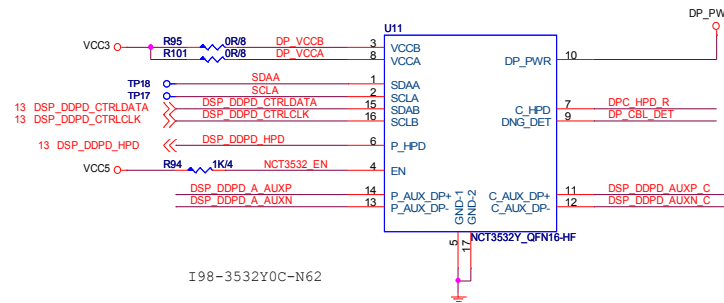

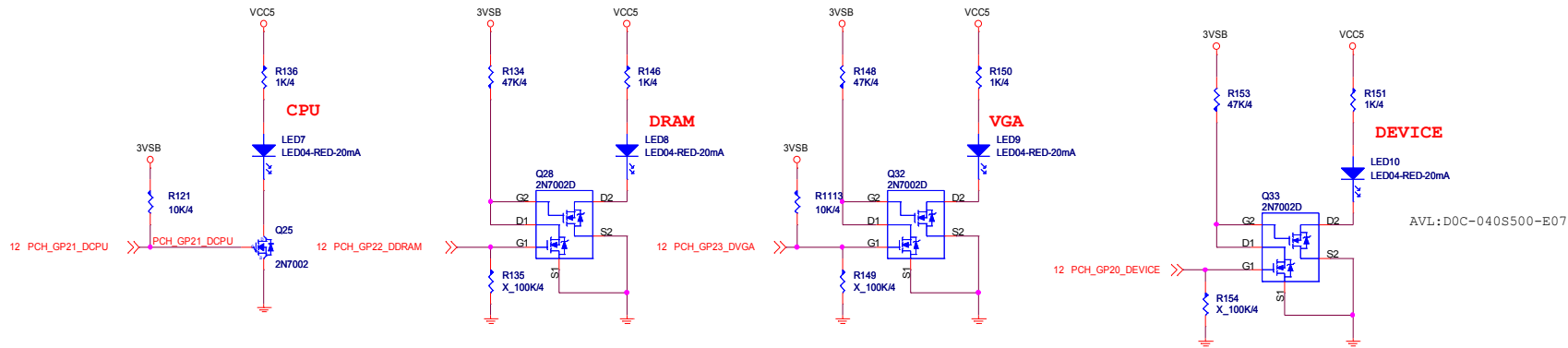

關機斷電狀態下，4個LED先維持default全暗，開機通電後：

- 1.首先進行CPU check CPU LED 亮，check PASS後則CPU LED減掉。
- 2.接著依序進行Memory /memory LED亮check PASS後則memory LED減掉。
- 3.VGA的check/VGA LED亮，check PASS後則VGA LED減掉。
- 4.因此最後正常順利開機後，三個LED燈都是減掉的。
(系統重啟或其他原因造成系統重開機，則LED仍按上述行為動作)

GPIO LED	PCH_GP20	PCH_GP21	PCH_GP22	PCH_GP23
	NATIVE PULL HIGH	GPO PULL HIGH	GPO PULL HIGH	NATIVE PULL HIGH
亮				
減	NATIVE LOW	GPO LOW (default LOW)	GPO LOW (default LOW)	GPO LOW (default LOW)

JLED

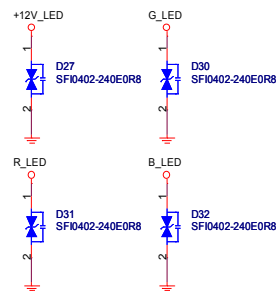
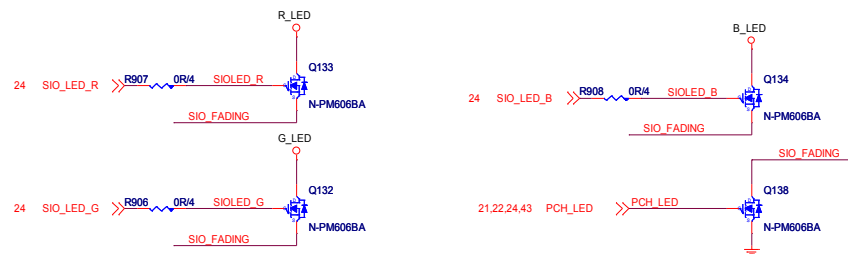
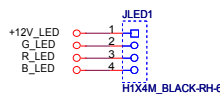
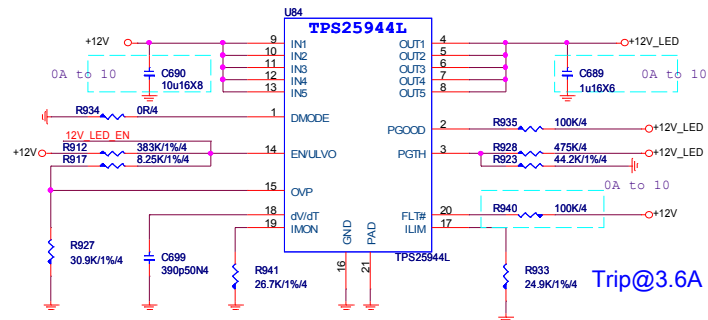

DIMM LED

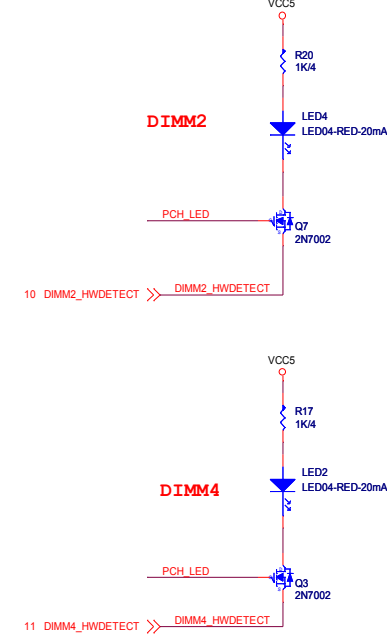
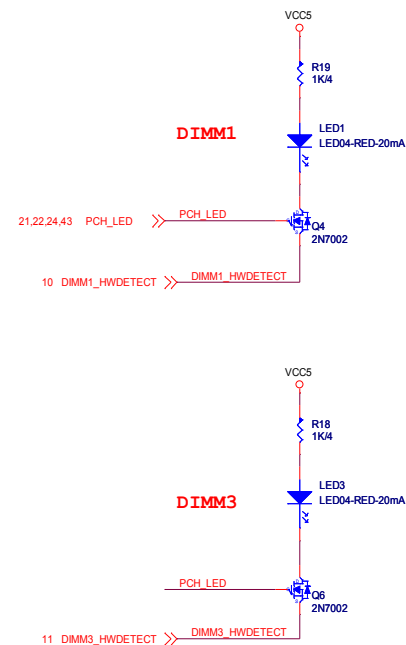

PCH LED

MPOWER REMOVE

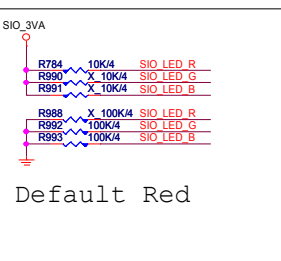

Default Red

MOS LED

MPOWER REMOVE

AUDIO LED

MPOWER REMOVE

MSI			
MICRO-STAR INT'L CO.,LTD			
MS-7A57			
Size	Document Description	Rev	
Custom	RGB LED-JLED/JPCH/JMOS	10	
Date:	Monday, November 07, 2016	Sheet	59 of 83

CUT POWER

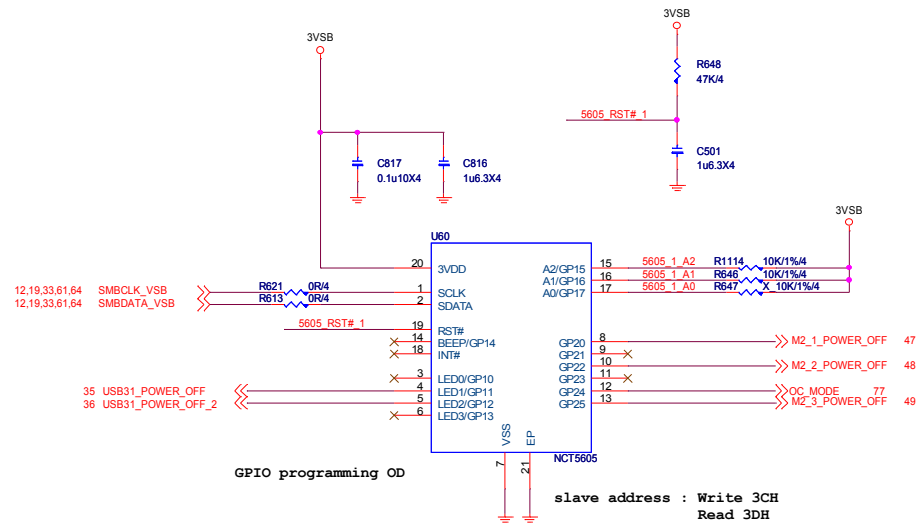

RSVD FOR OC

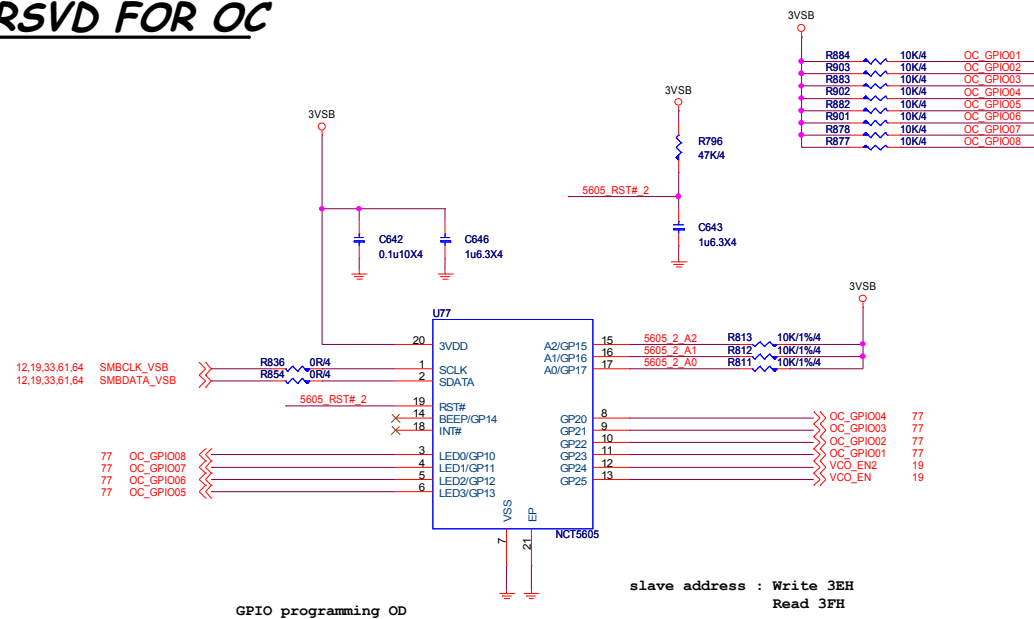

MICRO-STAR INT'L CO.,LTD

MS-7A57

Size Custom	Document Description GPIO IC-NCT5605	Rev 10
Date: Monday, November 07, 2016		Sheet 60 of 83

UPI VOLTAGE CONSOLE

0x26: RH=18K, RL=13K

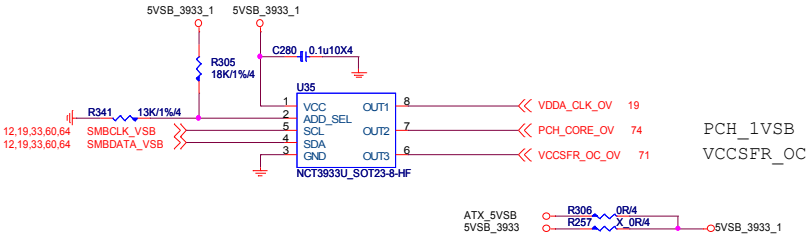

UPI VOLTAGE CONSOLE

0x2A: RH=9.1K, RL=3K

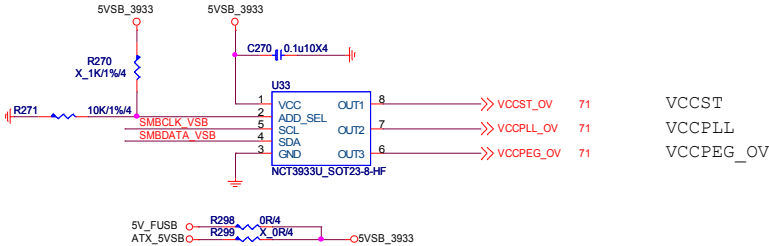

UPI VOLTAGE CONSOLE

0x28: RH=9.1K, RL=3K

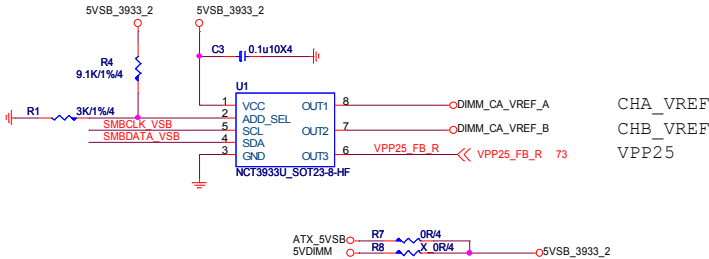

UPI VOLTAGE CONSOLE

0x20: RH=18K, RL=13K

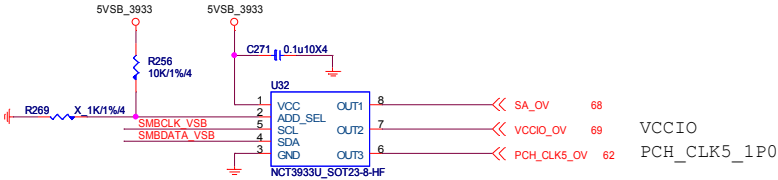

UPI VOLTAGE CONSOLE

0x20: RH=10K, RL=OPEN

ADDRESS	0x2A	0x28	0x26	0x24	0x22	0x20
RH (KOhm)	OPEN	3.9	3	2.2	1.3	10
RL (KOhm)	10	1.3	2.3	3	3.9	OPEN
BUS_SEL	0%	25%	40%	60%	75%	100%



MICRO-STAR INT'L CO.,LTD

MS-7A57

Size	Document Description	Rev
Custom	OV-NCT3933/OV	10
Date:	Monday, November 07, 2016	Sheet 61 of 83

3VDSW

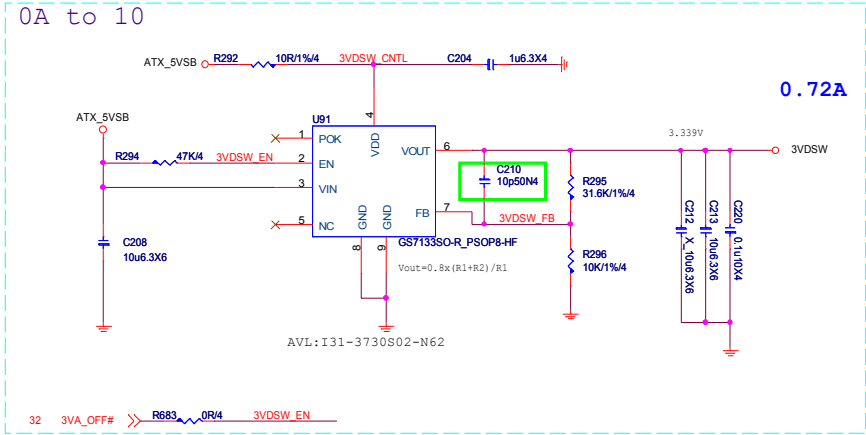

5VDUAL

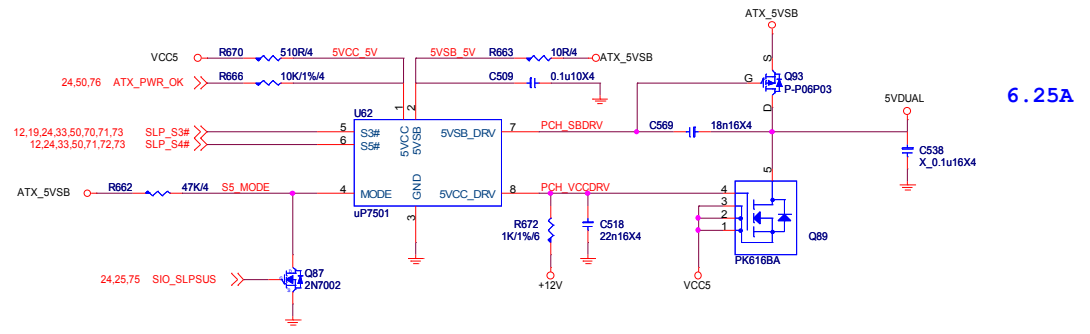

5VDIMM FOR DDR

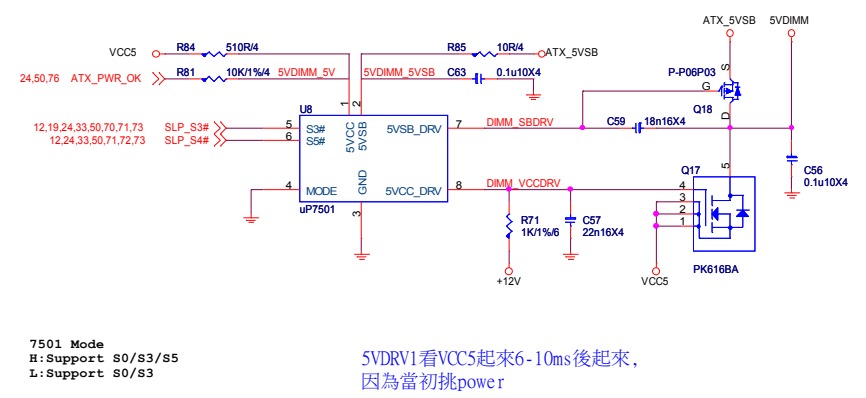

3VSB for OC & Gaming

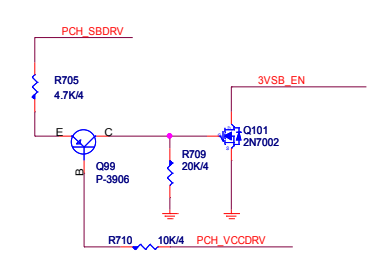
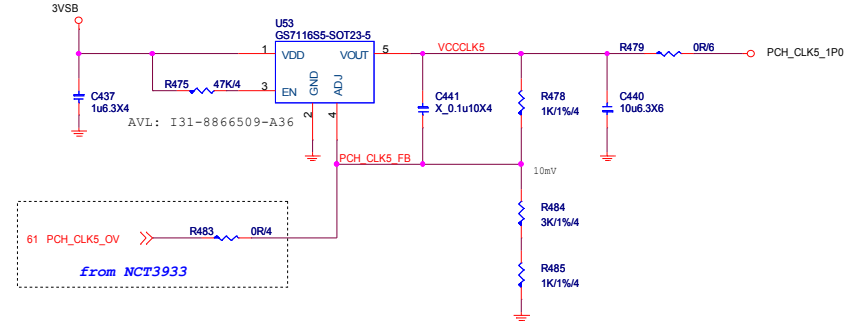
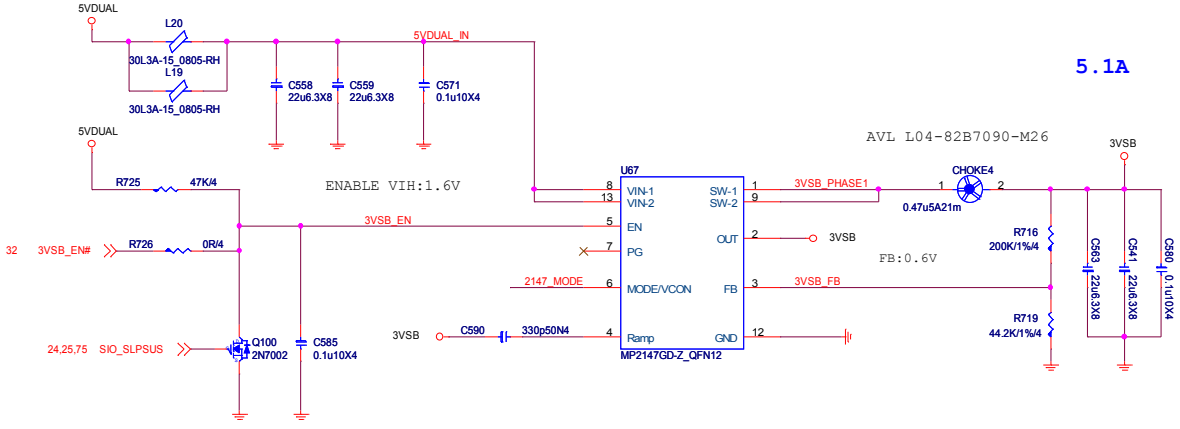

POWER METER

OCP: 35A

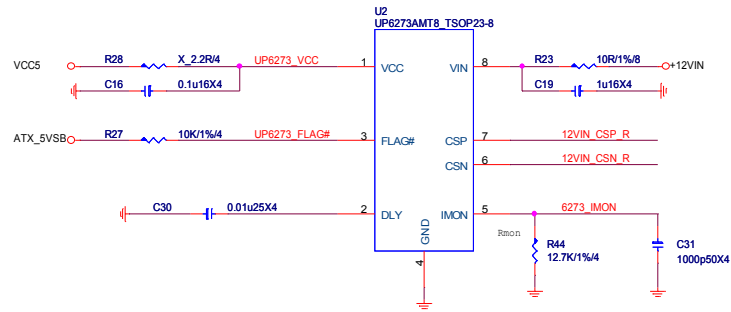

```
Iin=(Vmon*Rcsn) / (Rmon*Rdc)
Vmon=1.2
can change OCP trigger level by Rcsn and Rmon
```

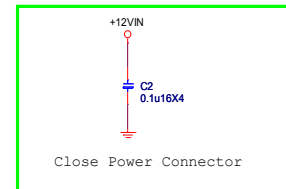
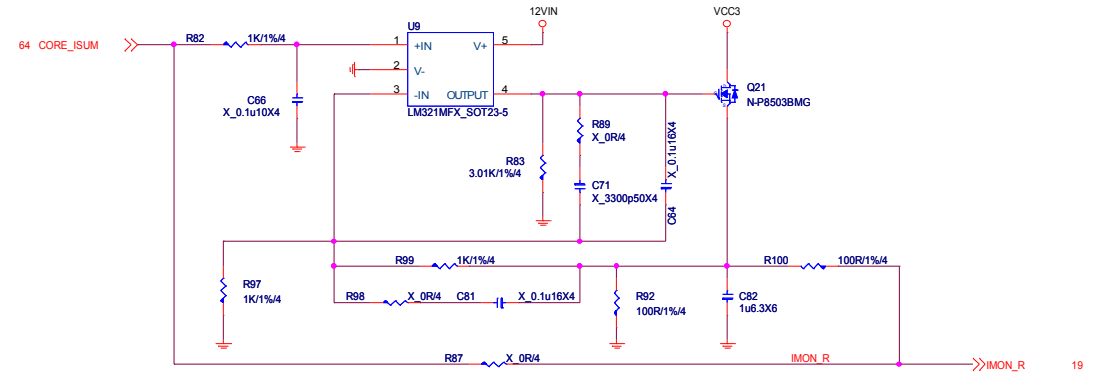
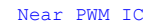
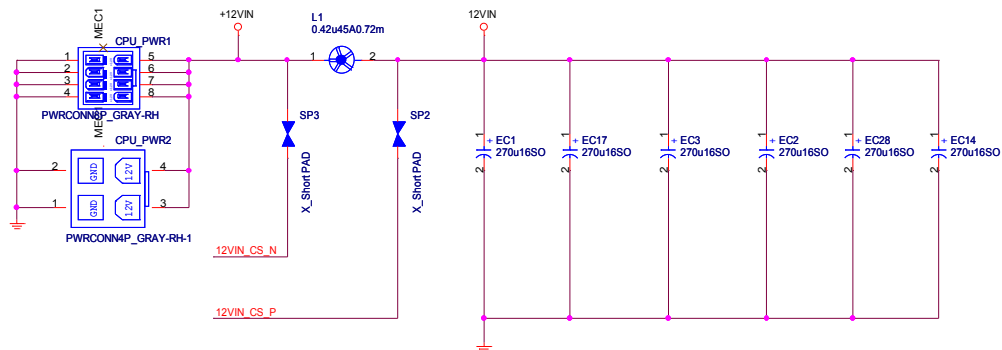
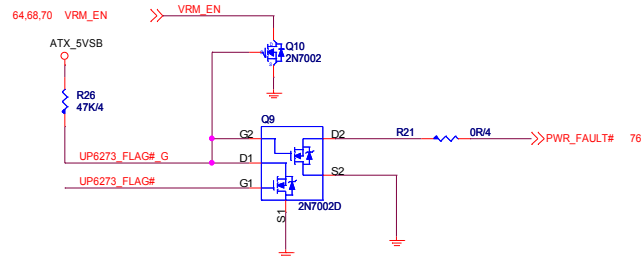
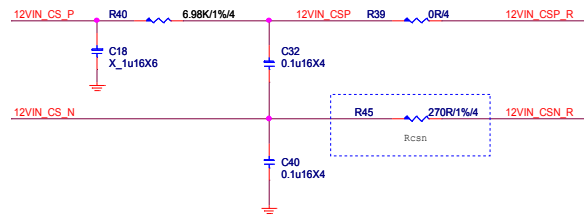

MICRO-STAR INT'L CO.,LTD

MS-7A57

Size Custom	Document Description CURRENT SENSE-UP6273
----------------	---

Date: Monday, November 07, 2016	Sheet 63 of 83
---------------------------------	----------------

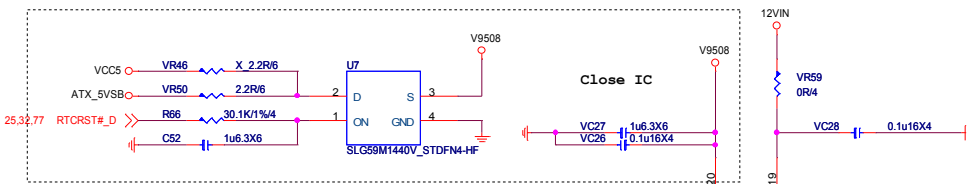

Vcore: ICC Max 100A
LL: 2.1 mohm
OCP: 200A
VGT: ICC Max 48A
LL: 3.1 mohm
OCP: 75A

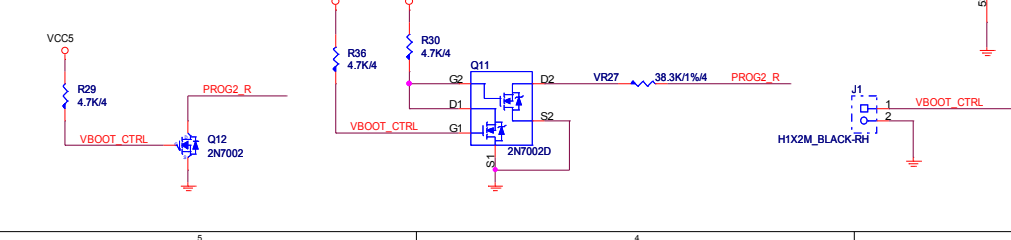
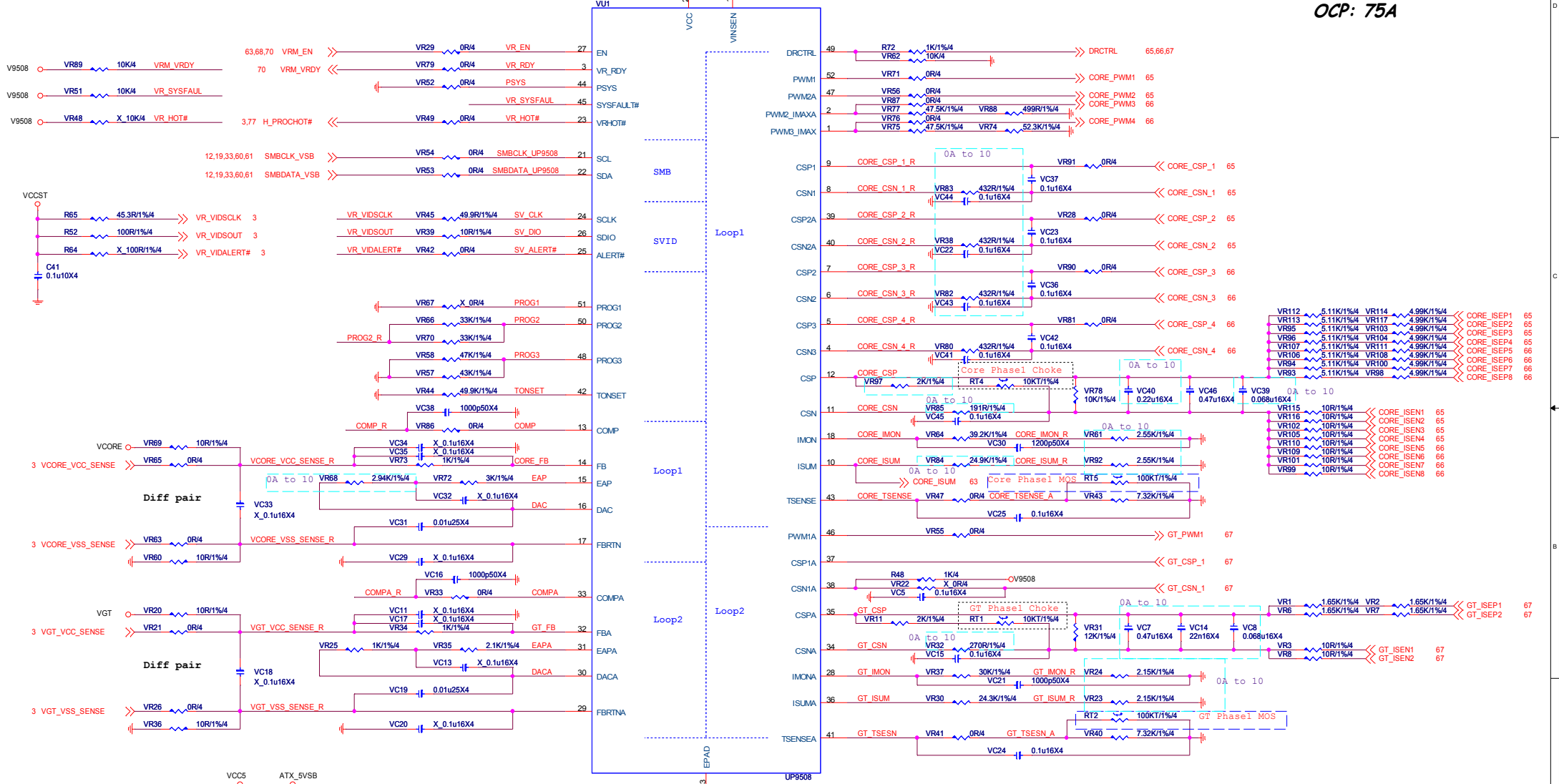

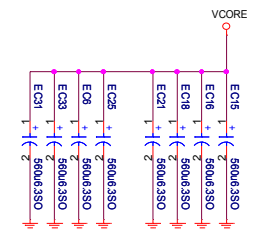
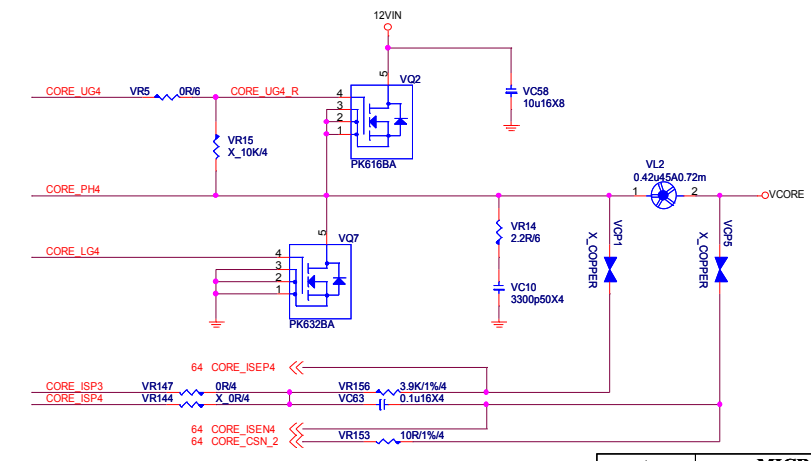
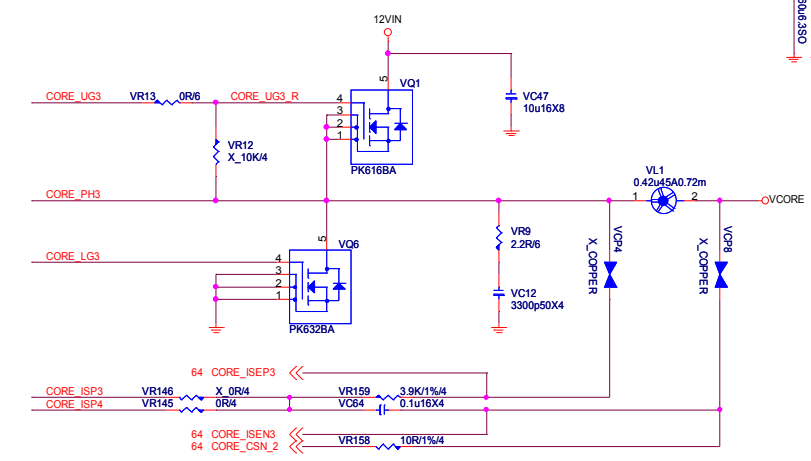
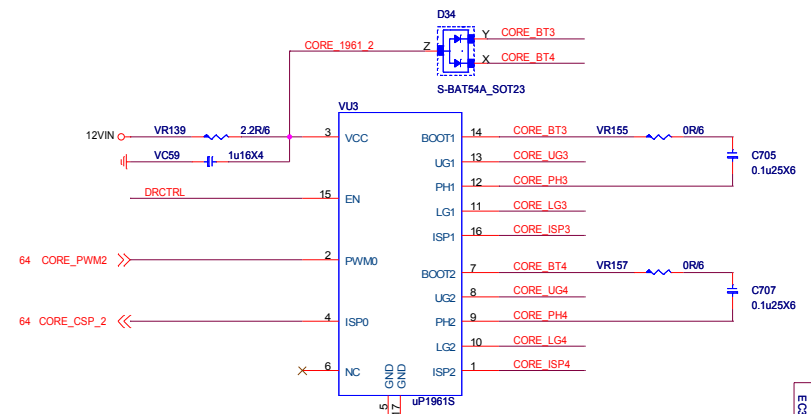
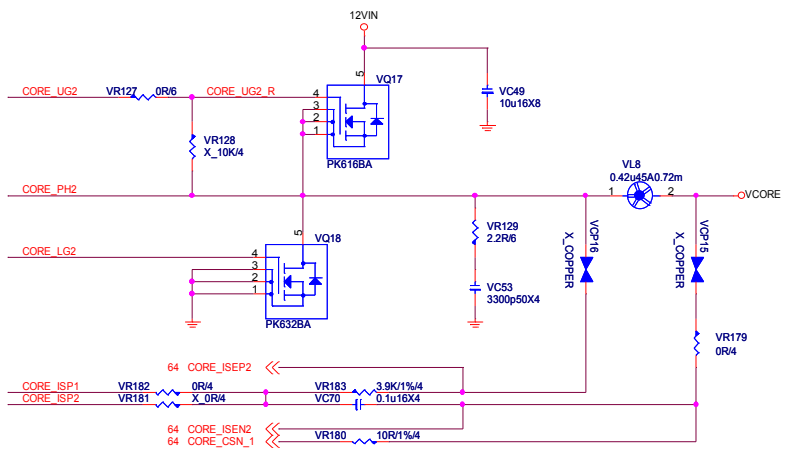
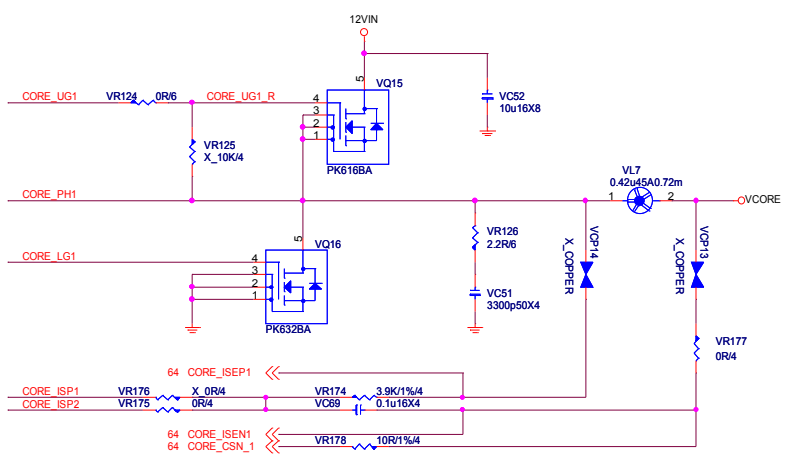
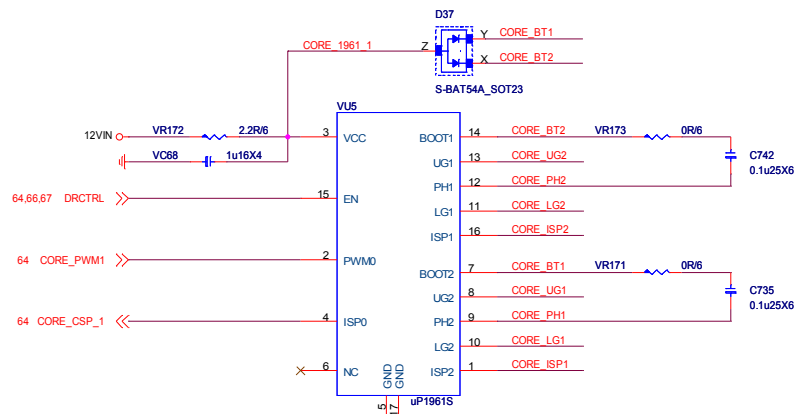

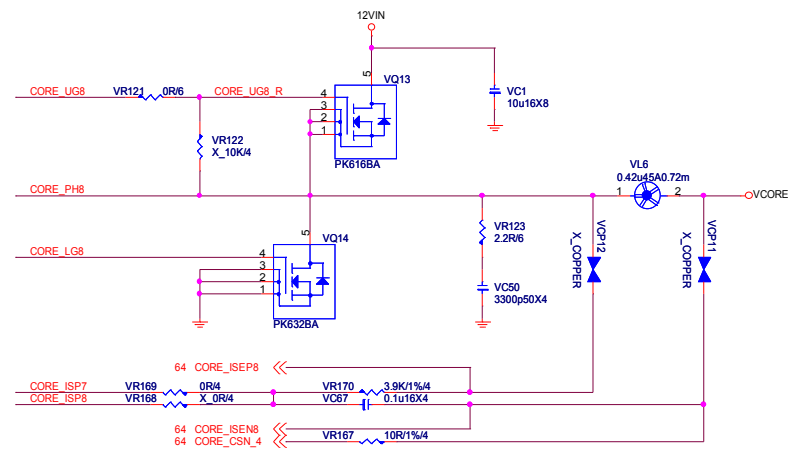
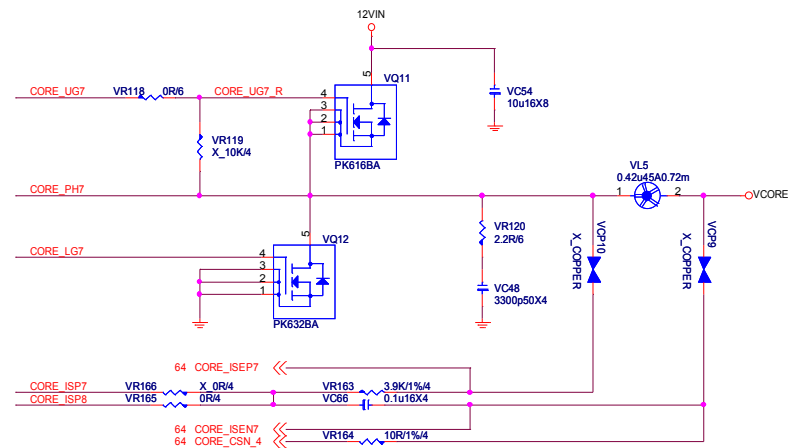
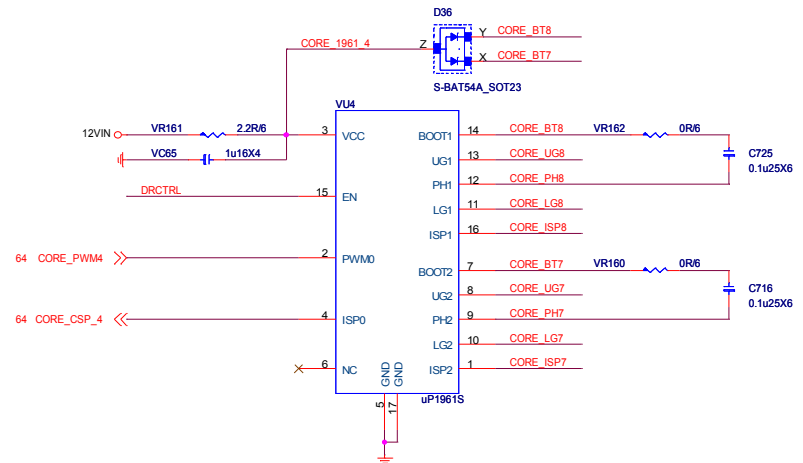
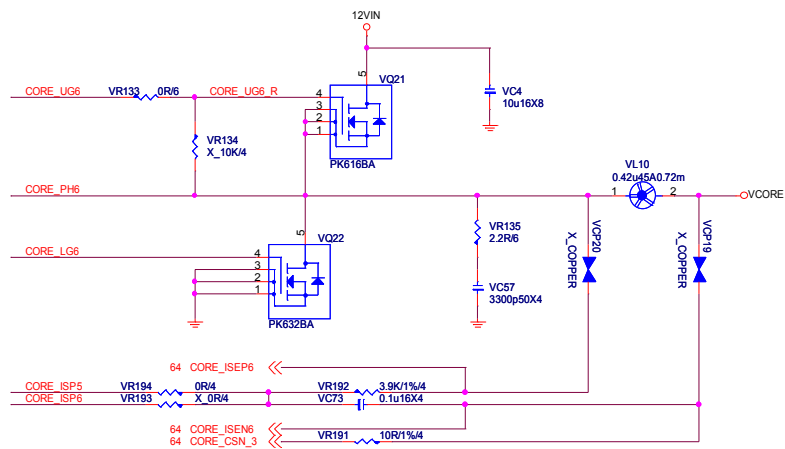
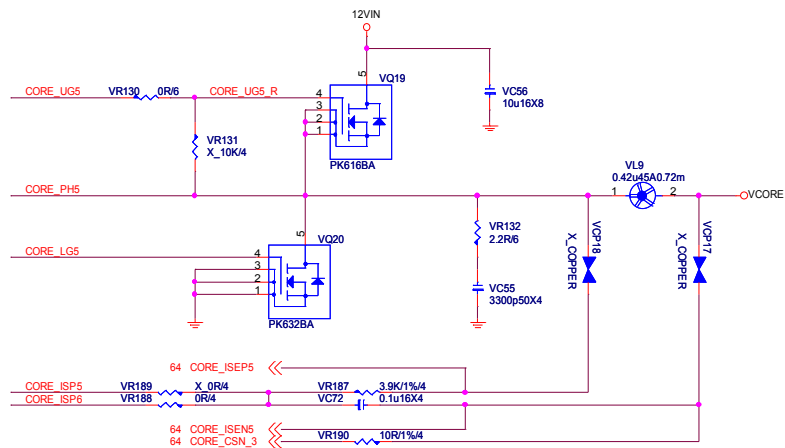
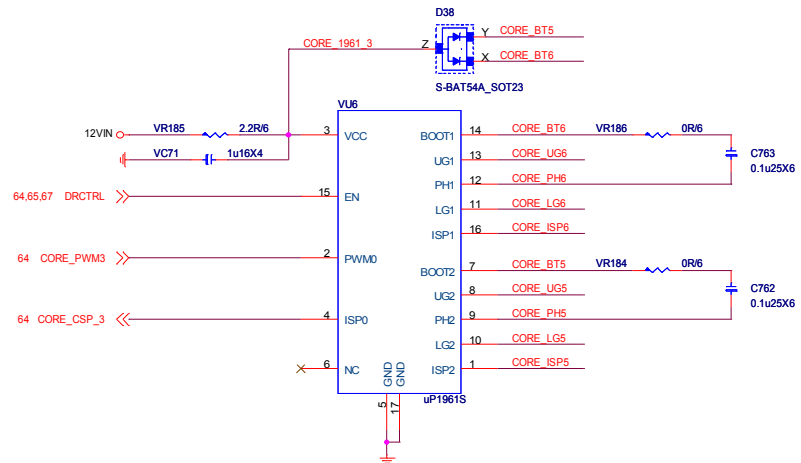

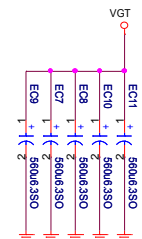

Size Custom	Document Description CPU PWR-GT-PH1~2	Rev 10
Date: Monday, November 07, 2016	Sheet 67 of 83	

SA Power:1.05V,11.1A

$OCP = 11.1A * 1.4 = 15.54A$
 $Rocs(R15) = OCP * R_{dson}(Low\ side) 3.4mohm / 10uA$
 $= 15.54 * (3.4)mohm / 10uA$
 $= 5.2836Kohm$

Rocs:5.2836K, OCP:
D03-4C05N03-O05 : 15.76A
D03-632BA0C-N03 : 16.24A
use UBIQ MOS need Check

Rdson (low) 10V
D03-4C05N03-O05 : 3.4mohm
D03-632BA0C-N03 : 3.3mohm
D03-3056M00-U47 : 4.2mohm

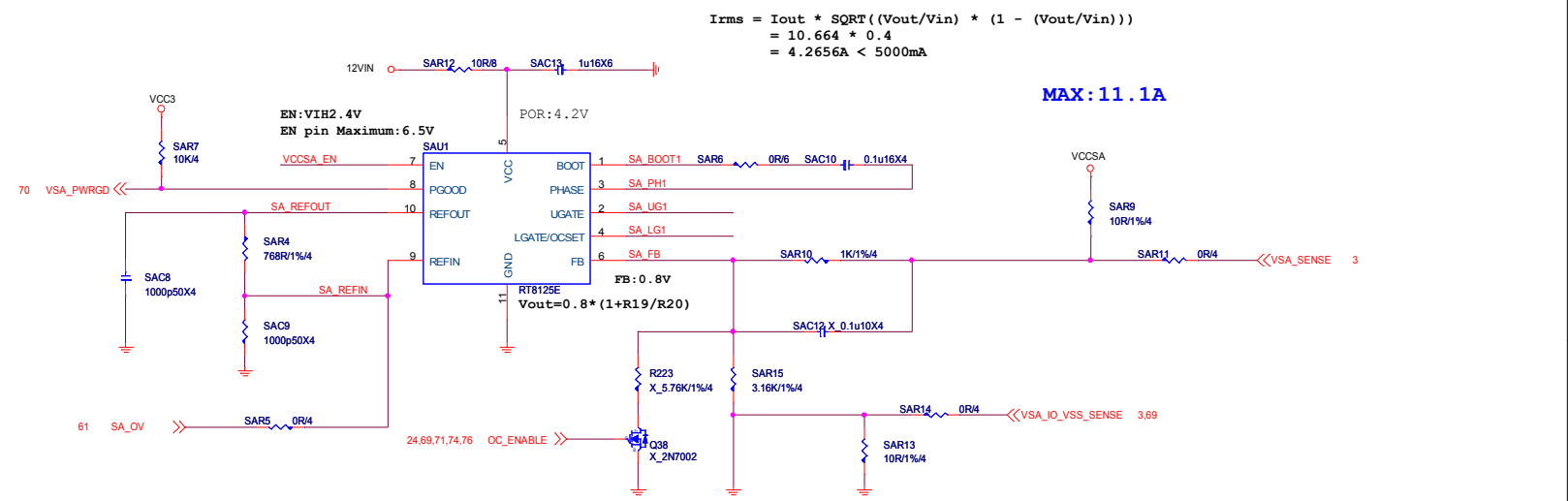

$I_{rms} = I_{out} * \sqrt{((V_{out}/V_{in}) * (1 - (V_{out}/V_{in})))}$
 $= 11.1 * 0.2825$
 $= 3.13575A$

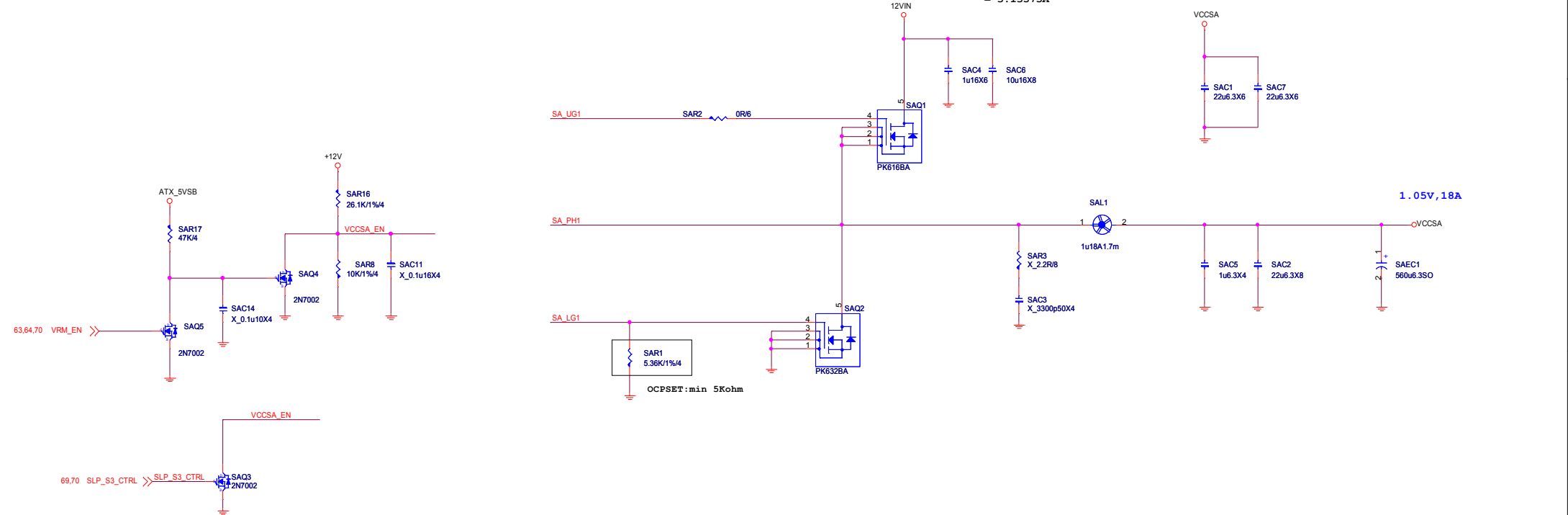

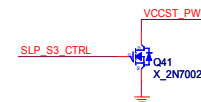
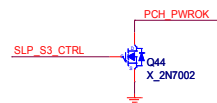
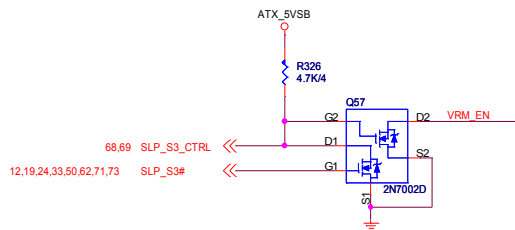
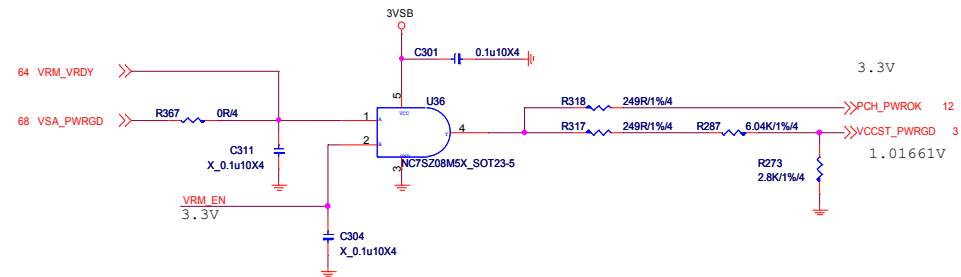
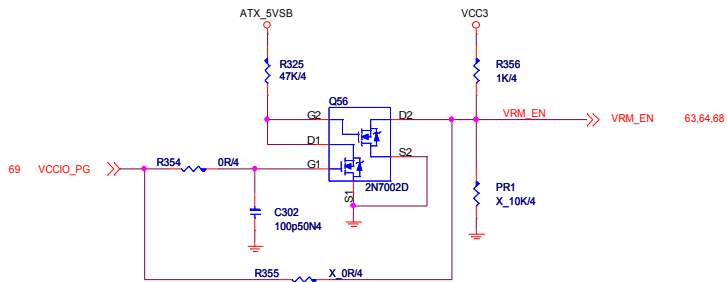

1.0V; 60mA

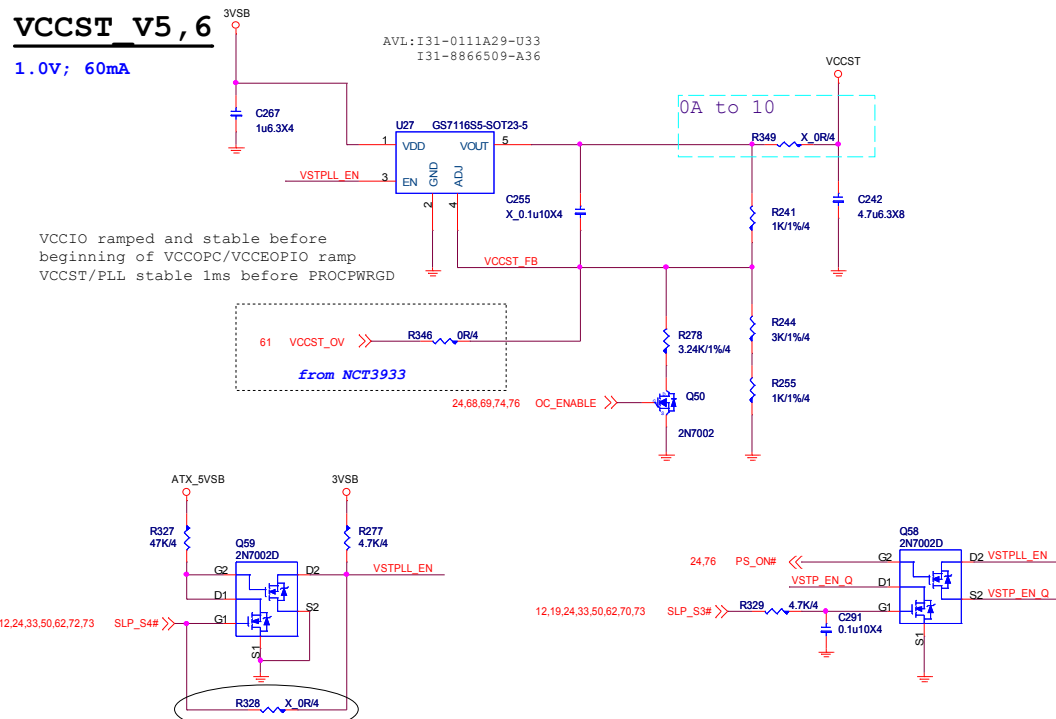

1.0V; 150mA

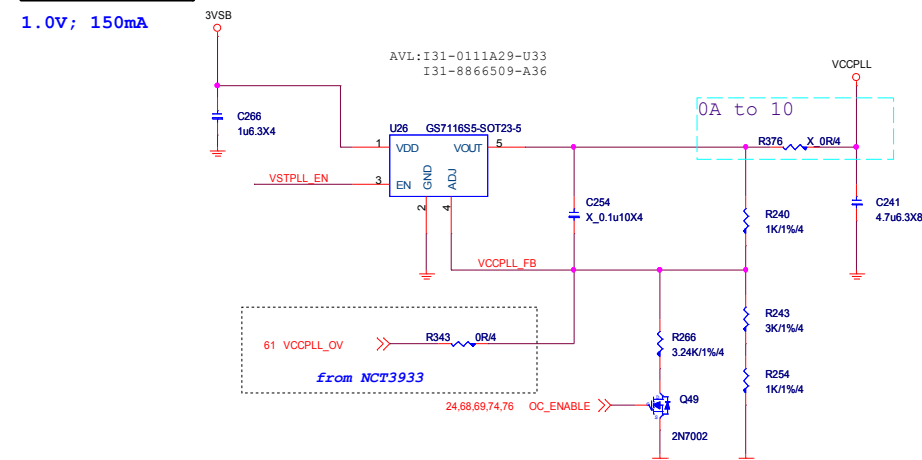

1.2V; 130mA

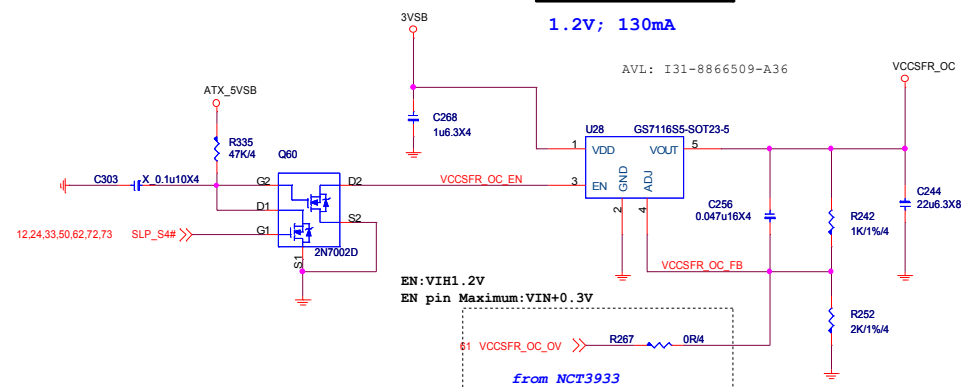

V4~6

1.0V; 300mA

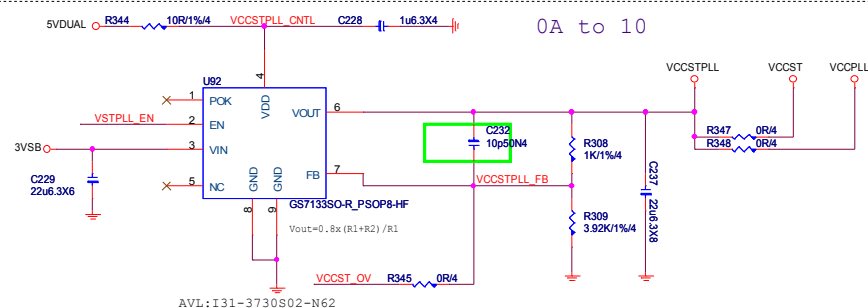

PEG COMP

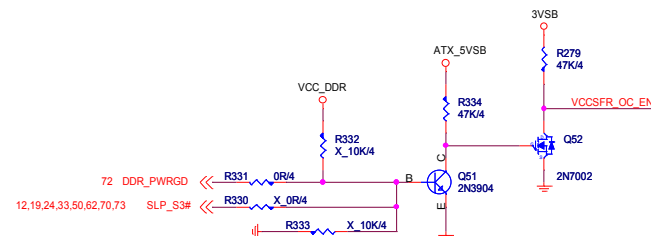
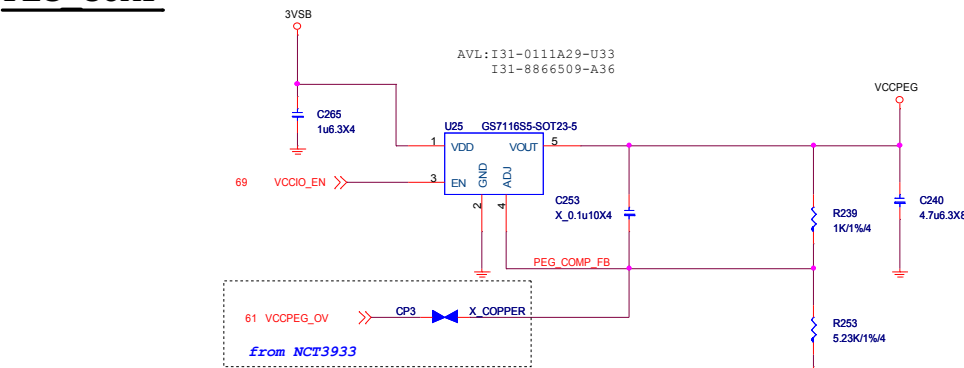

MICRO-STAR INT'L CO.,LTD

MS-7A57

Size Custom	Document Description CPU PWR-VCCST/PLL	Rev 10
----------------	--	-----------

Date: Monday, November 07, 2016	Sheet 71 of 83
---------------------------------	----------------

DDR4 Power:1.2V,13.5A

2.8A FOR CPU

9.5A FOR 4DIMM

1.2A FOR DDR VTT

Internal LDO 1.8V
PV Address: 0X21
SMB Address: 0X42

8.12.19.46 SMBCLK_VCC
8.12.19.46 SMBDATA_VCC

71 DDR_PWRGD
CONFIG: Configuration Table #3

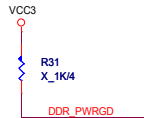

Close to DDR PHASE1 XXX

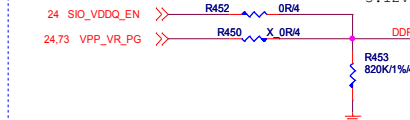
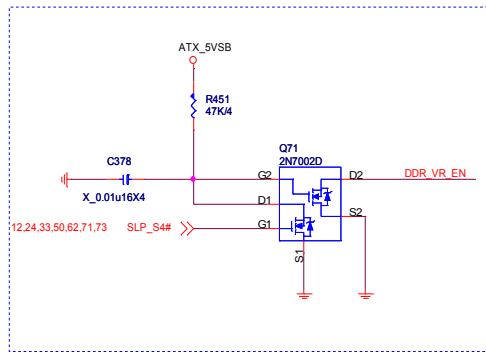
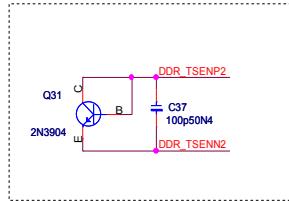

EN:VIH2V
EN pin Maximum:5.5V,RECOMMENDED:3.6V

L04-47B7730-T15

L5
CH-0.47u22A2.2mS

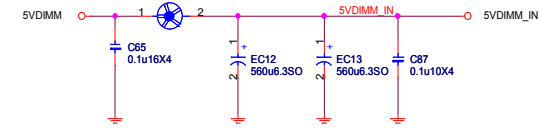

OCP:XXA for 2Phase

I_{max}: 13.2A

I_{out} ripple = 2.255A

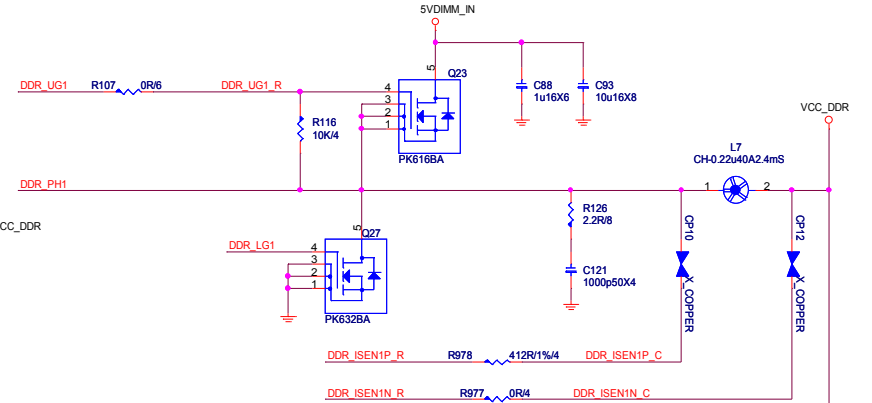

L04-22B7120-M26

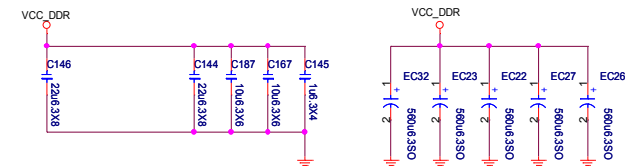
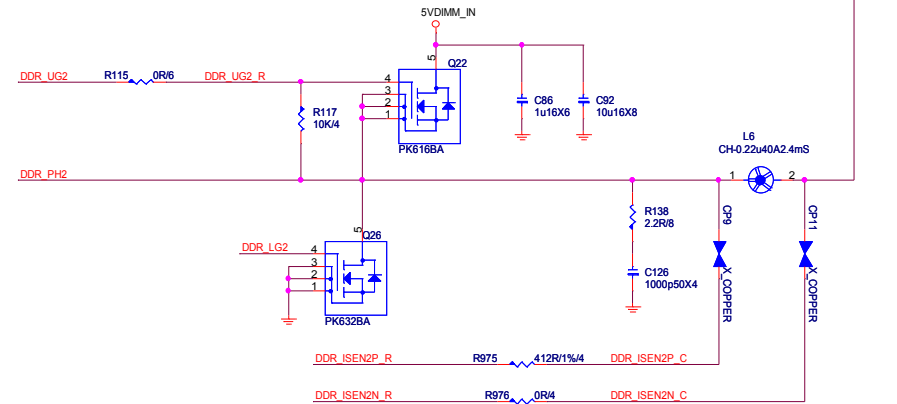

MICRO-STAR INT'L CO.,LTD

MS-7A57

Size	Document Description	Rev
Custom	DDR PWR-PV3205Q	10
Date: Monday, November 07, 2016	Sheet 72 of 83	

PCH_1VSB Power:1.05V,12A

OCP = 16.21A
Rocset = 1.5 * Imax * Rdson(low) / Iocset
= 1.5 * 10.664 * 4.2mohm / 10uA
= 6.71K

Rdson(low)
D03-4C05N03-O05 : 3.4mohm
D03-632BA0C-N03 : 3.3mohm
D03-3056M00-U47 : 4.2mohm

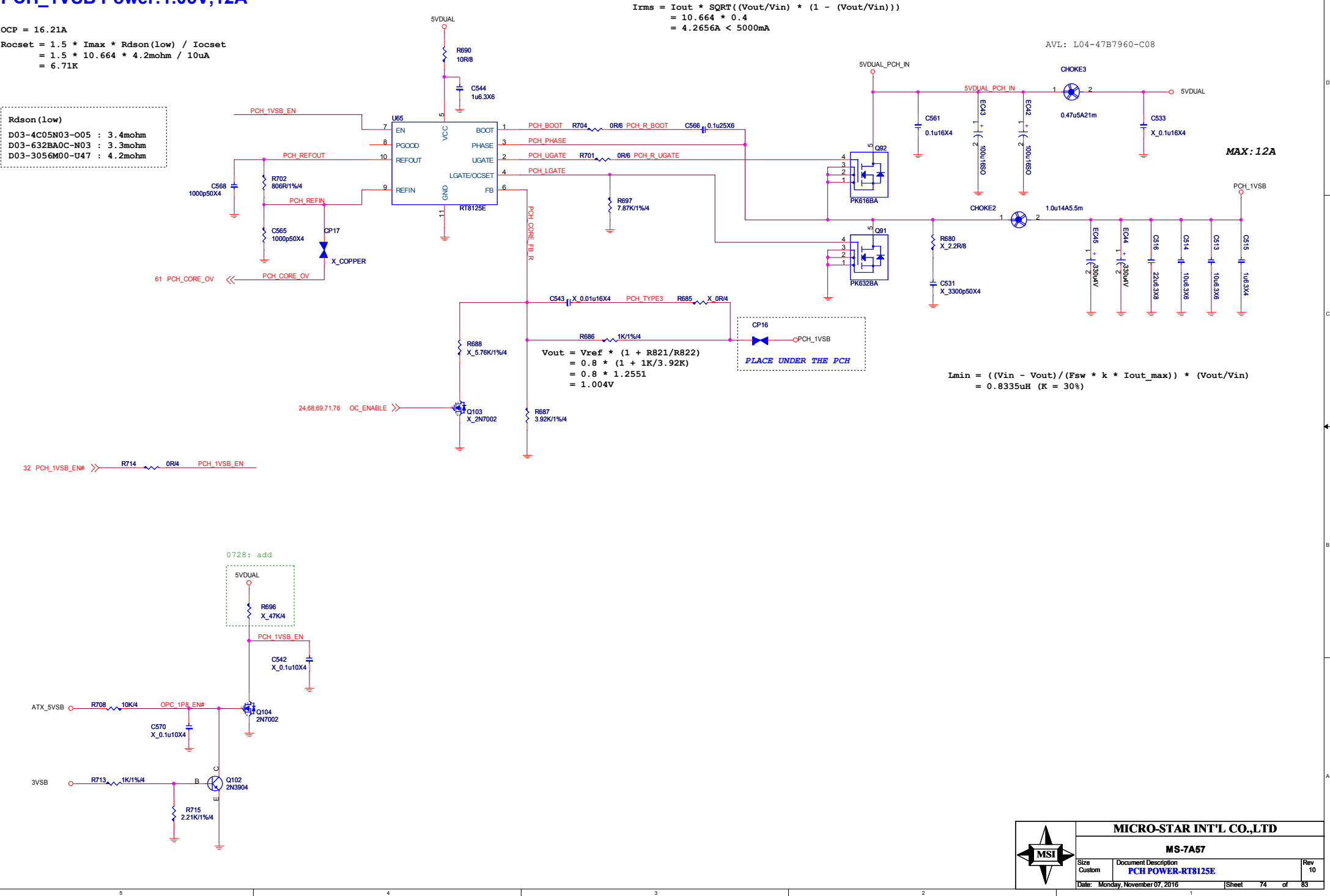

Part Number:N31-2061341-H06

12.33 PCH_SPI_CS0# << PCH_SPI_CS0#
 12.33 PCH_SPI_MOSI << PCH_SPI_MOSI
 12.33 PCH_SPI_MISO << PCH_SPI_MISO
 12.33 PCH_SPI_CLK << PCH_SPI_CLK
 12 PCH_SPI_IO2 << PCH_SPI_IO2
 12 PCH_SPI_IO3 << PCH_SPI_IO3

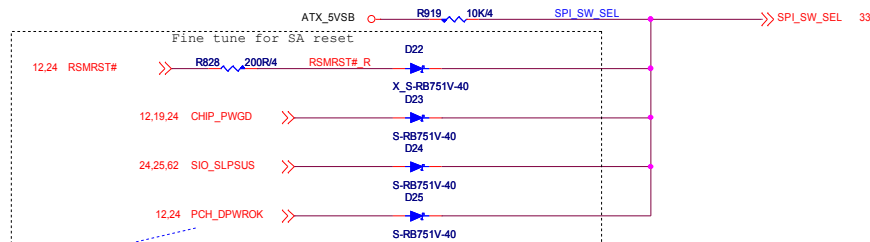
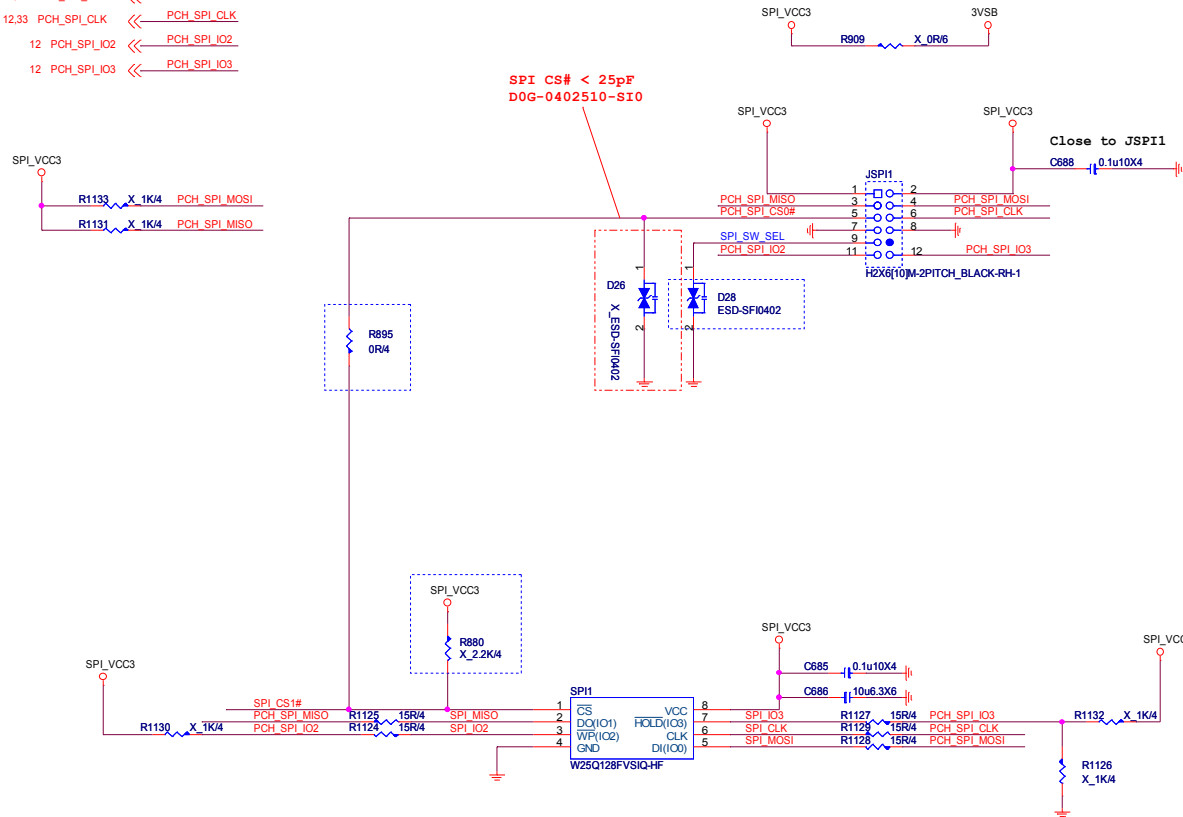

For TL624-1.1 (SKYLAKE)
 In skylake, PCH core is powered by VSB which need sink RSMRST#
 to low by SPI_SW_SEL.

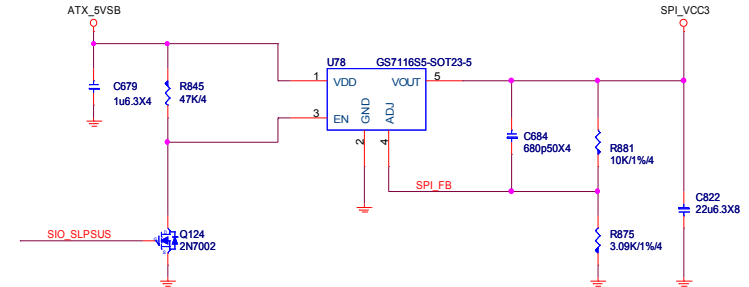

ATX POWER CONNECTOR

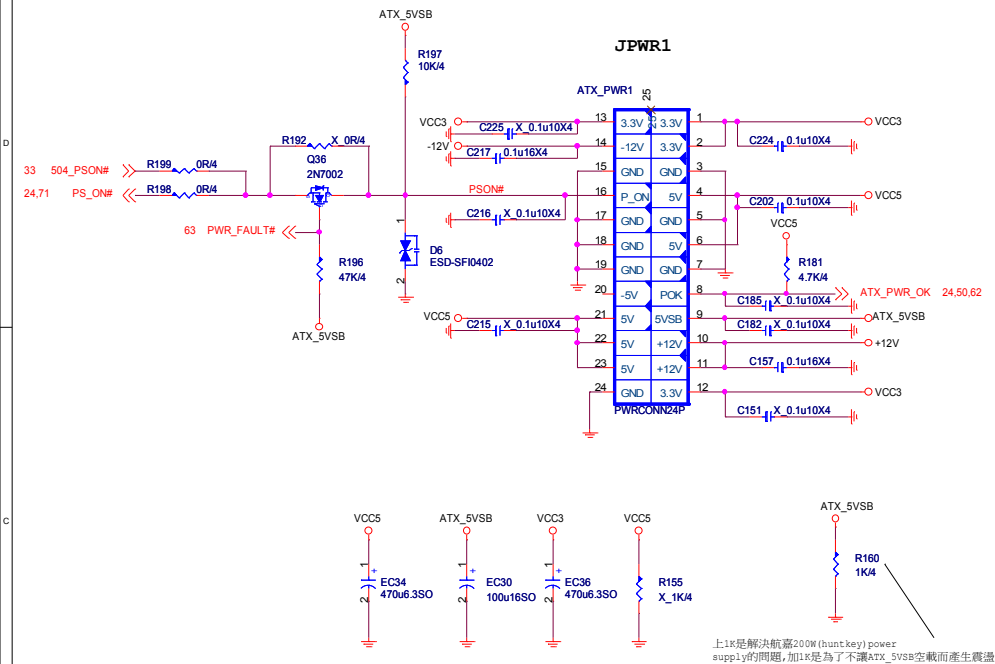

TPM Pin Header

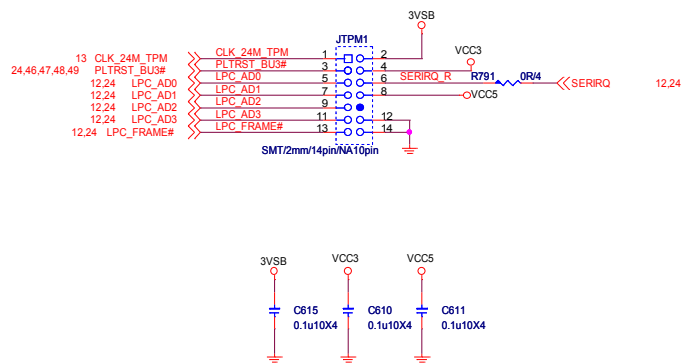

FRONT PANNEL

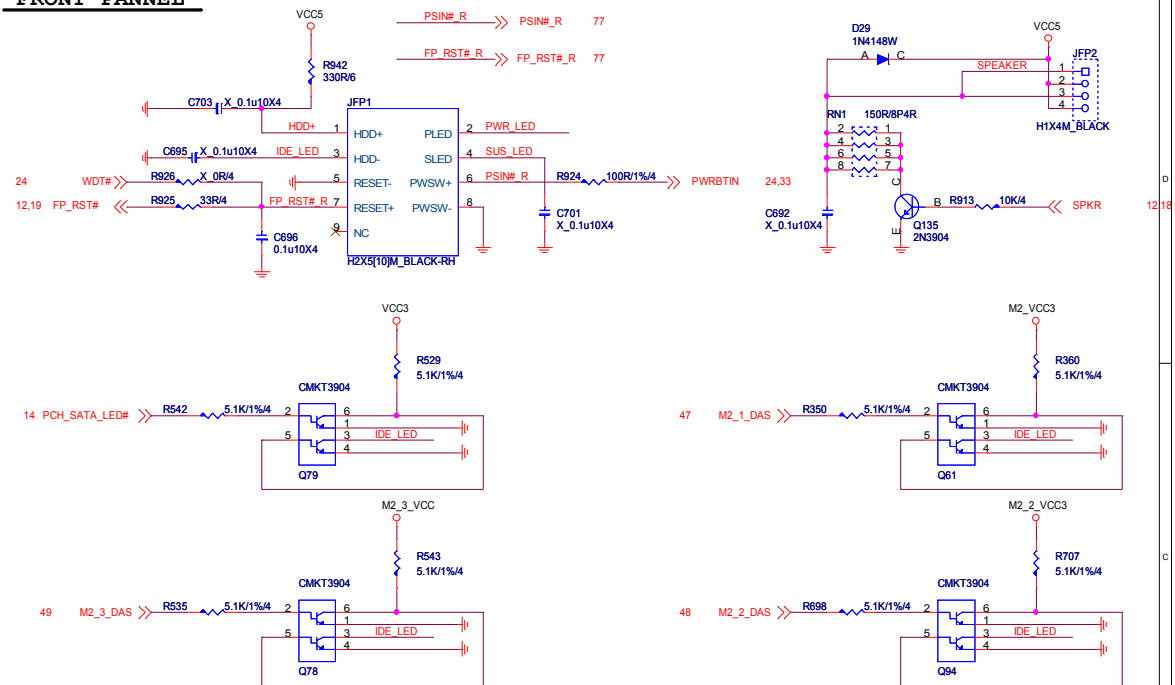

TOP PC USE Only

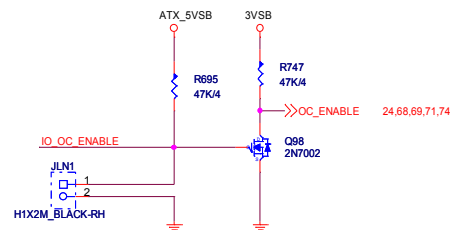

Front Panel LED

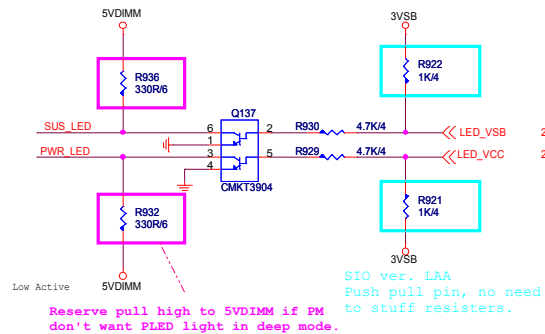

XMP LED

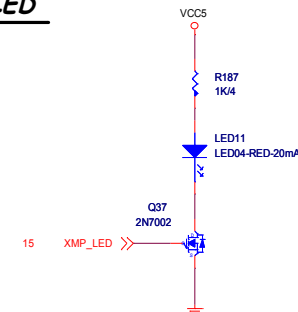

MICRO-STAR INT'L CO.,LTD		
MS-7A57		
Size Custom	Document Description ATX Connector/F_Panel	Rev 10
Date: Monday, November 07, 2016	Sheet 76 of 83	

PWR/RST Button

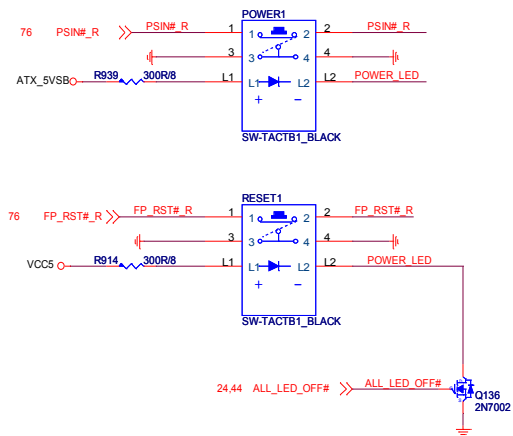

OC Genie

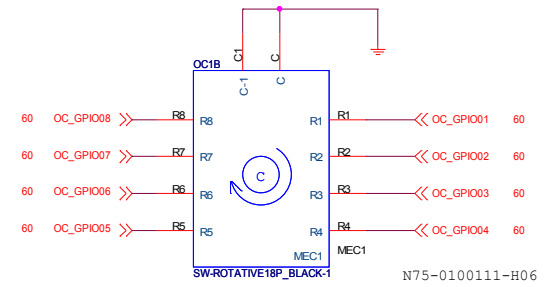
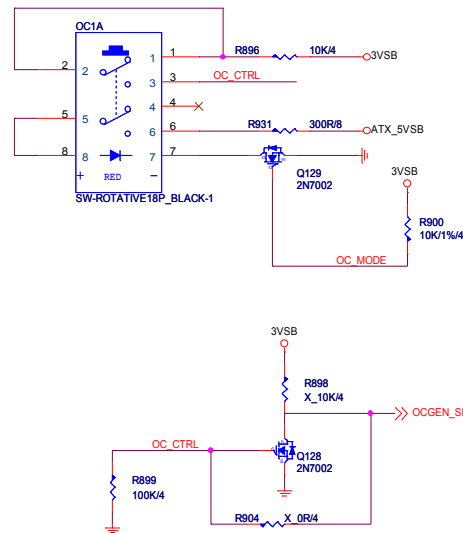

H/W & BIOS Mode LED

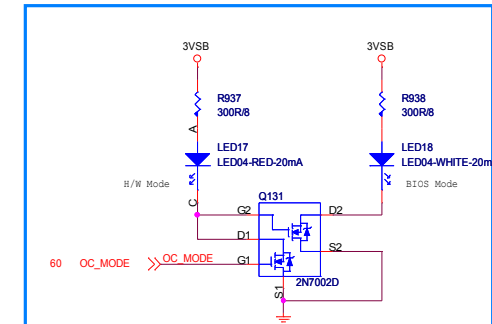

Vcheck

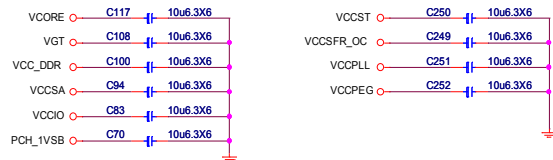

Clear CMOS button

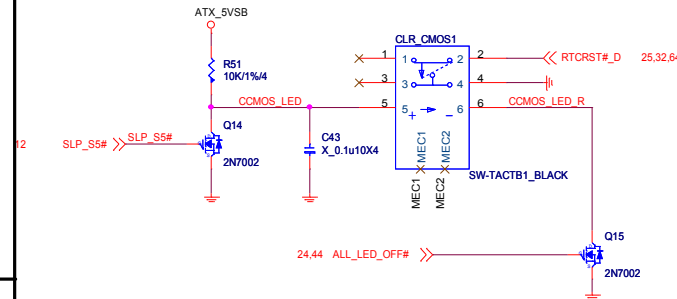

Slow Mode

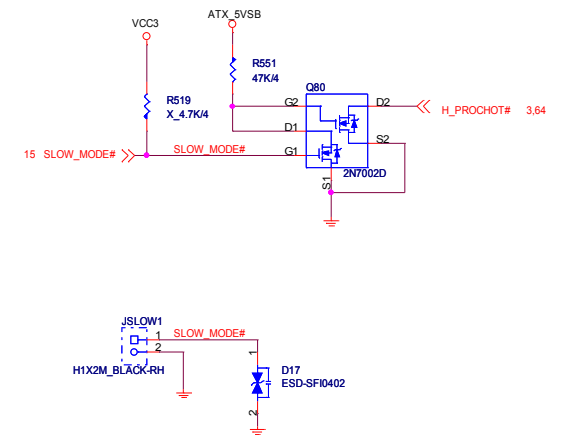

OC retry

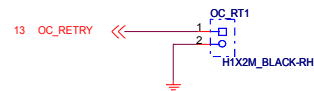

OC fail



LED LIGHTING RULE

S0/S3/S4 : LED OFF
S5 : LED ON

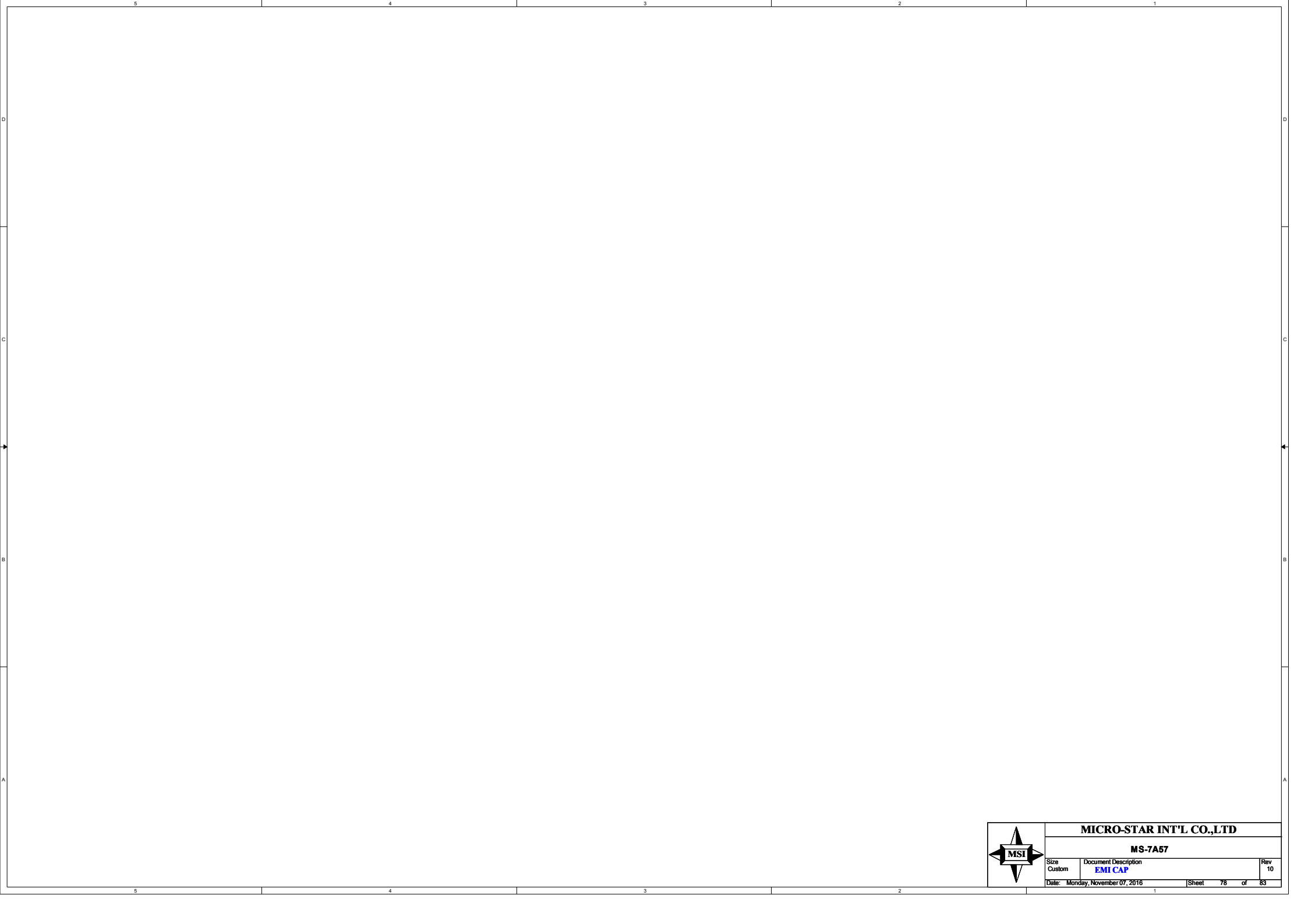

MICRO-STAR INT'L CO.,LTD		
MS-7A57		
Size Custom	Document Description EMI CAP	Rev 10
Date: Monday, November 07, 2016	Sheet 78 of	83



PD1-07A5720-G37, 精成-深圳, 61, 寶安恩斯邁廠 (MSIS)
PD1-07A5720-E48, 競華, 11, 寶安恩斯邁廠 (MSIS)

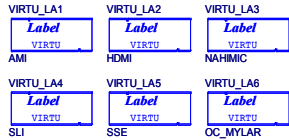

HEATSINK

M7

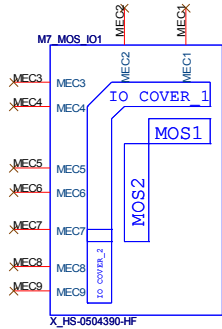
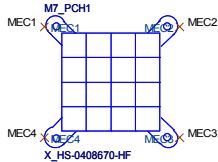

MPOWER

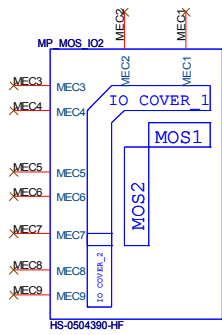
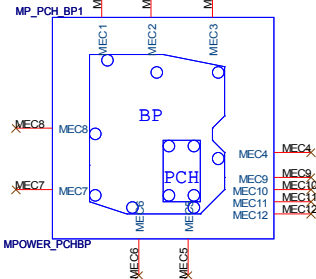

Mounting Holes

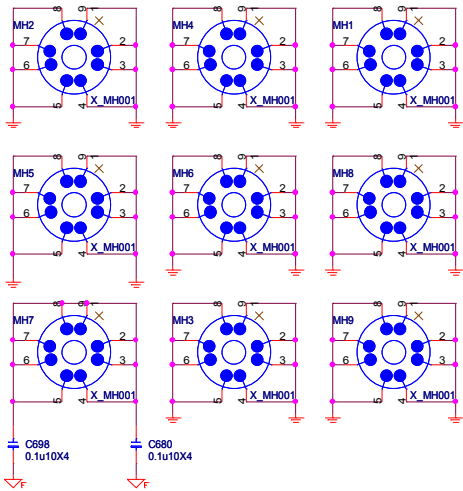

Simulation

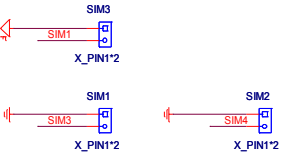

Optical Fiducial Marks-120

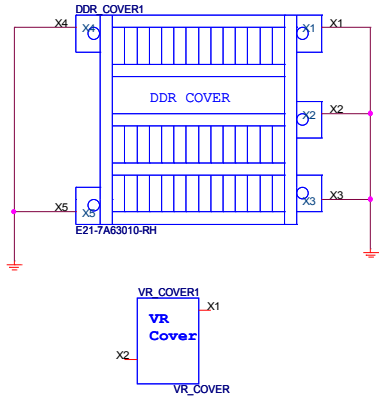
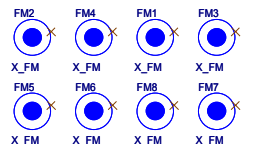

- VCORE ○ □ VCORE1
- VGT ○ □ VGT1
- VCCSA ○ □ VCCSA1
- VCCIO ○ □ VCCIO1
- VCC_DDR ○ □ VCC_DDR1
- VTT_DDR ○ □ VTT_DDR1
- PCH_1VSB ○ □ PCH_1VSB1
- 5VDUAL ○ □ 5VDUAL1
- 5VDIMM ○ □ 5VDIMM1
- 3VSB ○ □ 3VSB1
- VBAT ○ □ VBAT1
- VPP25 ○ □ VPP1